The Kingston Daily Freeman

VOL. LXIII—No. 252. CITY OF KINGSTON, N. Y., SATURDAY EVENING, AUGUST 11, 1934. PRICE FOUR CENTS.

Government Security Prices Suffer Sinking Spell, Some Under Par

Quotations Drop Average of ½ Point to More Than Full Point; Declines of This Amount Exceptional.

DOLLAR WEAK

Weakness of Dollar In Terms of Foreign Currencies Has Had Unfavorable Influence.

By W. R. HUFF
Associated Press Financial Writer

New York, Aug. 11 (AP)—U. S. government security prices suffered another sinking spell today. Quotations dropped an average of ½ a point to more than a full point for the most active issues.

Declines of this extent are exceptional for government issues, which ordinarily fluctuate within a narrow day-to-day range. Treasury 3's of 1951 dipped below parity, the first time a direct obligation of the federal government has dipped under 100 in a number of months.

Government-guaranteed issues, such as the Home Owners Loan Corp. and Federal Farm Mortgage bonds, were quoted barely above 99, and several treasury obligations reached new lows for the year.

Dealers stated that declines were orderly and that selling was not of the "dumping" variety. For a time during the abbreviated session, however, bids were almost totally lacking, and prices were unable to resist the flood of small offerings.

It was asserted that large banks have accounted for virtually none of the liquidation, although the usual support from these quarters in a declining market was absent.

Obligations Sagging

Federal obligations have been sagging for a week or more. Yields had dwindled to the lowest levels in 25 years, during July, and low profit-taking was perhaps the first factor in undermining the strength of the market.

This was followed by a spread of inflationary talk, which reached a peak with the nationalization of silver this week.

Bids have been few and far between, consequently sellers apparently have been willing to accept almost any reasonable prices. Support from what appeared to be official sources stemmed the decline of quotations on one or two occasions.

A more technical factor in the market's weakness was the disappointing reception accorded the Home Owners Loan Corp. offering early this week. Bids for the issue were sparse and well below the market in some cases, and the treasury declined to allot the full offering. The market appeared unwilling to absorb the recently increasing amounts of government-guaranteed issues.

Weakness in the dollar in terms of foreign currencies also has had an unfavorable influence.

Market Very Dull.

Inflationary sentiment, however, which should bolster stocks and commodities, while adverse to high grade bonds, has been taken with a grain of salt in the stock market. Prices of silver and other non-ferrous metal shares advanced moderately today, some getting up $1 to $3 a share, but the rest of the market was extremely dull and for the most part barely changed.

Commodities, also, turned decidedly downward, which was scarcely an inflation signal. Cotton and grains, which had advanced sharply of late on crop damage and drouth news, encountered heavy profit-taking, reflecting in part reports of rains and somewhat larger than expected government estimates for some of the grain crops.

Cotton at New York lost about $1 a bale today, and grains at Chicago declined 3 to 5 cents a bushel, before fresh buying somewhat reduced the losses.

THREE DEATHS BLAMED ON AN INDIAN LOVE TRIANGLE

Fort Duchesne, Utah, Aug. 11 (AP).—Three deaths were blamed today on an Indian love triangle involving two Ute braves and a 16-year old girl of the same tribe.

Events leading up to the tragedy started several months ago when the girl, Stella Hump, was married to "Cropper" Mountain Lion, 37, in a tribal ceremony. A week ago she left him, and was married to Henry Johnson, the other brave, in a white man's ceremony.

Johnson was shot and killed Thursday while pursuing an assailant who had threatened his bride. A few hours later the girl-wife was found dead, five bullets in her body.

While officers were seeking Mountain Lion last night, they found his body. He had hanged himself from a tree with a piece of wire.

The tribesmen said he had followed out a tribal tradition which decrees that when one kills to satisfy his own idea of justice, he must end his own life.

Upheld Governor's Action.

Minneapolis, Aug. 11 (AP).—The federal court today upheld the legality of Governor Floyd B. Olson's military rule in the truck drivers' strike in refusing 16 protesting employers an injunction against continuance of the decree.

Explanation of Silver Problem And Prices Attached to Metal

Writer Explains Differences in Prices Paid for Silver, What Seignorage is and Complicated Status of Present Silver Problem With Regard to Inflation —The Government's Buying of Silver.

By NATHAN ROBERTSON
Associated Press Staff Writer

Washington, Aug. 11 (AP).—Silver at $1.29. Silver at 50 cents an ounce. Seignorage. What is it all about?

The most confusing thing about the silver problem in its present important but complicated status is the variety of prices attached to the metal.

Silver as a commodity, or in bullion, is now valued on the world's markets at about 50 cents an ounce.

The government is paying that for the metal it is buying through nationalization and otherwise, with one exception. It is paying 64½ cents an ounce for newly mined domestic silver.

By law, however, silver is valued at $1.29 cents an ounce. Therefore, when the government buys silver for 50 or 64½ cents an ounce, it immediately places a monetary value on it of $1.29 cents. The difference is known as seignorage, or a profit that accrues to the government.

The Silver Law

Under the silver law passed at the last session of congress, the treasury was authorized to buy great quantities of silver, with a view ultimately to having in the monetary system one dollar backed by silver for every three dollars backed by gold.

The law further required the treasury to issue silver currency against the silver purchased up to the total of its cost, and gave it discretion to use all of the purchases to back new money.

Thus, if under nationalization the government buys 200,000,000 ounces of silver for $100,000,000, it is required to issue silver money up to the total cost, $100,000,000. But the government would value the silver at $258,000,000 and could issue certificates to that full amount if it desired.

This is where the greatest possibility for inflation in this means can be found.

One To Three Ratio

It is estimated if the government buys enough silver to establish the one to three ratio with gold, it will have to acquire far more than 1,000,000,000 ounces. Were all this used to back new money, it would bring a silver currency issue of somewhere around $1,500,000,000.

So far the treasury has announced it will go only as far as the law requires, and issue silver money up to the cost of the new metal, on the new purchases.

But the latest treasury decision was taken by observers as a suggestion that the more expansive policy may be adopted later.

The treasury announced that on the free silver bullion it held prior to enactment of the new law, amounting to 62,000,000 ounces, it would issue silver certificates not up to the cost value, $46,900,000, but up to the full monetary value, $80,000,000.

This, in itself, was a mere drop in the bucket, except for any indication it might provide of future action.

It was noted the treasury statement said "for the present" currency would be issued only up to the cost of the new silver purchases.

ALL TEACHERS MUST NOW TAKE OATH TO U. S.

Albany, N. Y., Aug. 11 (AP).—Governor Lehman's signature today had enacted into law the Ives bill requiring teachers to take an oath to support federal and state constitutions every time they change jobs.

The measure, similar to the proposal which he vetoed at the last regular session, was amended to remove most of the provisions to which he objected.

"The bill eliminates the duplication and confusion that would have been caused in its original form because this bill supersedes section 30 of the civil service law," the governor commented.

"The board of education of the city of New York and many teachers' organizations in the state definitely favor it."

The sponsor of the measure, Assemblyman Irving M. Ives, Chenango county Republican, said its purpose is to curb the teaching of socialism and communism in schools.

HELENE MAE'S PROGRAM OVER WGY, SCHENECTADY, MONDAY

Miss Helene Mae, local soprano, who broadcasts over WGY, Schenectady, every Monday at 6:35 p. m., will sing "Indian Love Call" from Rose Marie and "Prairie Lullaby", August 13. She also will sing two duets with Curtis Blakeslee, tenor, "Tea for Two" from No, No, Nanette and "Take a Lesson from the Lark" from Shoot the Works.

Union Service

Union summer services in which the First Presbyterian Church on Elmendorf street, and the First Baptist Church on Albany avenue, are joining will be held Sunday at the Presbyterian Church, with the Rev. Goodrich Gates officiating. The sermon will be the second in a series of five dealing with the Christian religion and the world-wide crisis. In event the day is hot, the service will be shortened.

Milk Agitates the Ellenville Board

Committee Named to Draft New Ordinance That Would Permit Farmers to Sell Their Milk Provided Purity Was Assured.

The question of allowing the sale of Grade A raw milk in the village of Ellenville, where under ordinance at present none but pasteurized milk may be sold, continues to agitate the village board.

The matter was again brought up at the board meeting this week and after a long discussion it was decided to name a committee to draft a new ordinance that would permit farmers to sell their milk in the village provided its purity was assured. Dr. Frank M. Holcombe, health officer, and Dr. Charles B. Freer, veterinarian, were named as a committee to meet with the village attorney and draft such an ordinance.

During the discussion which preceded the action Dr. Freer gave his opinion that pasteurization in that section was a failure, alleging that cows were not properly examined, barns and workmen not properly inspected and other necessary matters not attended to. He added that there were probably two to three hundred quarts of "bootleg" milk coming into the village daily.

John Geary of Wawarsing, a Cornell graduate, said that he felt that in many cases the raw milk dealer was more particular than the dealer selling pasteurized milk, adding that it was possible to contaminate milk after it was pasteurized. He cited a statement to that effect that the city of Toronto had 500 cases of typhoid while using pasteurized milk.

Attorney LeRoy Lounsberry, who appeared in favor of the raw milk proposition, said that so far as he knew Ellenville was the only municipality in the state of New York which prohibited the sale of grade A raw milk. He said that pasteurization destroyed vitamin C in milk, which was needed by children.

Police Arrested 82 During Month of July

Arrests for the month of July, according to the police record, totaled 82, an amount surpassing the previous month of June by 15, the total for that period being 67. So far this month the police have made 35 arrests.

Leading the causes for arrest during July is disorderly conduct, second public intoxication and third violation of the Alcholic Beverage Control Board laws.

The causes for arrects are listed as follows: Disorderly conduct 17, public intoxication 16, violation of the Alcholic Beverage Control law 11, vilations of city ordinances, parking, 9; violation of the traffic lows 9, vagrancy 5, petit larceny 4, assault third degree 4, manslaughter 1, unlawful entry 1, burglary 1, wayward minor 1, juvenile delinquency 1, grand larceny 1, paternity 1.

Disposition of the cases: Fined 21, sentenced to jail 16, sentence suspended 10, discharged 5, held for grand jury 5, withdrawn 4, forfeited bail 3, to children's court 2, cases pending 13.

Of the total number persons arrested 70 were men and 12 women.

Awaits Hearing.

Fletcher Smith, 33, who gave his address as Ellenville, was arrested in Wallkill Friday night by Deputy Sheriff Lester Mack and committed to the Ulster county jail to await a hearing before Justice Seth C. Lippincott on a reckless driving charge. The officer said that Smith made the mistake of crowding off the road a car driven by one of the attendants at the Wallkill Prison, who preferred the charge against him.

Dance At Accord

The weekly modern and old fashioned dance will be held tonight at the I. O. O. F. Hall, Accord. Dancing will be enjoyed from nine to one with music by the Pineola orchestra.

Egg Auction Market Report

On Friday a total of 141 cases of eggs were sold on the Mid-Hudson egg auction at Poughkeepsie. The wholesale prices per dozen in case lots of 30 dozen each, were as follows:

White Eggs, large, fancy, 33½; Grade A, 30 to 34½; mediums, fancy, 30; Grade A, 28 to 33; producers' grade, 26 to 31; pullets, grade A, 23 to 26½; peewees, grade A, 19 to 21.

Brown Eggs, Grade A large, 30 to 32½.

This report is prepared by the Ulster County Farm Bureau for the information of all poultrymen.

Leaders of Both Parties Will Decide on Where to Hold State Conventions

There Is Not Much Latitude as to Dates, But There Is a Great Deal of Speculation as to Cities.

INVITATIONS

Requests Have Been Received From Many Sections of State for Holding Conventions.

Albany, N. Y., Aug. 11 (AP).—Leaders of both the Republican and Democratic parties are expected to decide within the next two weeks when and where their state nominating conventions will be held this fall.

There is not much latitude as to the dates of the conventions, since they must be held between the dates of September 26 and October 2, but there is a great deal of speculation as to the convention cities.

The Democrats seem to favor Buffalo and the Republicans are inclined to prefer an eastern or northern New York city, possibly Lake Placid.

It was learned today that numerous delegates have written in asking the Republican state committee to select Lake Placid, which has been making strenuous efforts to get the convention to meet in the huge Olympic arena.

Syracuse, Utica, Albany, Buffalo and Rochester also have invited the G. O. P. convention. The leaders have indicated that they do not believe they should go to western New York this year in view of the fact that they met in Buffalo two years ago.

It was also learned that the chamber of commerce and other commercial and civic organizations are making a strenuous effort to get the convention for New York city this year.

One thing against New York, it was pointed out at Republican state headquarters, is the cost of hiring a hall. It was said the use of Madison Square Garden or a similar place would cost at least $5,000, whereas upstate cities' halls would be furnished free.

State Chairman W. Kingsland Macy is on a vacation in Canada and will not be back until Monday or Tuesday. He has not indicated just when he will call a meeting of the committee to decide the dates and place.

Postmaster General James A. Farley, who is Democratic state chairman as well as national chairman, has been in the state during the past few days, but has not commented on the situation. A meeting of the committee is expected within the next 10 days.

Price of Food Will Be Higher

Washington, August 11 (AP).—Food prices will be "materially higher" next year, says Secretary Wallace, but no shortage is expected.

The drouth, which has driven prospective food and feed supplies down to the lowest point in 30 years, is responsible.

In 1935 consumers will not enjoy the "customary supply of sirloin steaks and pork chops," Wallace declared, "but there will be plenty of food to keep everyone in the best of health."

Yesterday's crop report estimated that production of 32 principal crops will be 22 per cent below the average of the past 13 years.

The serious drouth damage revealed by the report "makes necessary very great modifications" in crop curtailment plans for 1935.

Two Fires Friday Night.

The fire department answered two alarms Friday night. One called the trucks from the central station, Excelsior and Wiltwyck to the Kingston Fair Grounds where the ticket office was burning. Chemicals were used to extinguish the fire, the origin of which is unknown.

The other fire was at 444 Hasbrouck avenue where the flames did slight damage.

Two Convicts Killed.

Baton Rouge, La., Aug. 11 (AP).—Two convicts were today reported by penitentiary Manager R. L. Himes to have been shot and killed when 13 prisoners broke from the state penitentiary at Angola.

Just A Year Ago Today...

(Taken from the files of The Freeman)

Independent voters of Kingston choose "Taxpayers-Workers" as official ballot title.

Government, under order of Roosevelt, to buy under the Blue Eagle.

Kingston Pants Factory adds unit to employ additional 60 men.

Officials believe the milk strike about over. Less picketing and violence reported.

Seabury Willing to Head Republican State Ticket If Acceptable to Party

Seabury Boom Under Way To Have Graft Fighter Head a Fusion Ticket Sponsored by Republicans.

WADSWORTH

So-Called "Old Guard" Show Marked Preference for James W. Wadsworth for Governor.

New York, Aug. 11 (AP)—Samuel Seabury would consent to head the Republican state ticket in New York this fall if his candidacy for governor should prove acceptable to a majority of upstate county leaders, it was indicated strongly in responsible quarters today.

The white-haired prosecutor of municipal vice and graft investigations has himself refused to comment in any manner upon the possibility of entering the fall campaign. The hint that he would run if given sufficient support came from close friends as the first indication of his feeling in the matter.

A Seabury boom has been under way in the state, but it has not served to lessen the confusion among the county chairman growing out of the utilities and legislative scraps of the winter.

With the Republican nominating convention barely a month away, there has been no trend toward crystalization of a slate to oppose Governor Herbert Lehman.

Among the conservative leaders—the so-called "Old Guard" of the utilities fight—there is a marked preference for Representative James W. Wadsworth, and it is reported four of the five county chairmen in New York city are opposed to Seabury.

Wadsworth is not expected, however, to jeopardize his political future in the uncertainties of an intra-party fight. Whether he might be drafted is another matter, his friends declare.

Macy On Tour

Much interest has been attached to the upstate tours of State Chairman W. Kingsland Macy in the past few weeks, for the purpose, it is understood, to test out Seabury sentiment.

He has been much encouraged by his findings, it is reported, particularly in the northern tier among voters. Open declarations for Seabury have come from H. C. Mandeville of Elmira and Edward Harris of Rochester. Mandeville is close politically to William H. Hill of Binghamton and former State Senator Clayton Lusk of Cortland.

Chairman Macy has expressed open admiration of Seabury, and has expressed the belief that nomination of a man of Seabury's character would insure the Republican party its first governor in 12 years.

In New York city, where Seabury fought for a Fusion victory in the election of Mayor LaGuardia, the Fusion forces are counted upon to give their support to Seabury's candidacy. Mayor La Guardia has not commented, possibly because Seabury himself has been non-committal.

The consideration of a state Fusion organization has been largely discarded by Republican leaders, who have felt it would not be acceptable to regular party voters.

FISCHERS RETURN FROM AUTO TRIP TO THE WEST

Charles G. A. Fischer, veteran chief engineer of the Ellenville Fire Department and who is also village clerk, returned home first of the week from an extended automobile trip in the west. Mr. Fischer and his brother, Morris Fischer, who accompanied him, had made a total of 3,232 miles since they left Ellenville May 15. They report that during the entire time they have been absent they saw practically no rain and that conditions in the drouth stricken portions of the west are pitiful.

W. N. CONNER DRIVING HERE WITH NEW AMBULANCE

W. N. Conner and his assistant, H. M. Barnhart, left Binghamton this morning with the new ambulance that Mr. Conner is adding to his ambulance service. They were expected to arrive here late this afternoon. The new ambulance is a Miller body built on a Buick chassis, and is said to be the last word in ambulances.

Intoxication Charge.

William Kelaher, 42, of Jersey City was arrested Friday night by Corporal Bager and Trooper Klein and brought to the county jail to await a hearing this afternoon before Police Justice Clyde L. Baxter of Rosendale on a charge of public intoxication.

Carnera Resigns.

Rome, Aug. 11 (AP).—The resignation of Primo Carnera as heavyweight champion of Italy to "open the field for youths" was announced today by the Italian Boxing Federation.

Awaits Hearing

Harrison Bundy, 42, of Highland, was brought to the county jail Friday night and was held for a hearing before Justice Walter Hasbrouck on a charge of public intoxication.

City Directed to Give More Home and Less Work Relief

MAYOR PROCLAIMS KINGSTON DOLLAR DAY

To the Thrifty Shoppers of Kingston and Ulster County:

As Mayor of Kingston, I take pleasure in proclaiming Wednesday, August 15, Dollar Day.

When the stores are opened at 9 o'clock, I am assured by the merchants that they will have on their counters the finest and most complete assortment of merchandise ever offered their patrons at such bargain prices.

In order that all shoppers may have convenient travelling and parking facilities, arrangements have been made to have the city streets and parking grounds cleaned, policed and cleared of all unnecessary traffic. Likewise the highways leading into Kingston will be cleared for incoming traffic.

It is with pleasure that I invite the citizens of our county to participate in the savings which our merchants are making possible through this city wide co-operative sale, and suggest that advantage be taken of this opportunity to lay in supplies of quality merchandise.

Dated at Kingston, N. Y., this 11th day of August, 1934.

CONRAD J. HEISELMAN,
Mayor.

Judge Schirick Is Out of Town

Judge Harry E. Schirick, leader of Ulster county Democracy, was out of town today attending a meeting to select a candidate for state senator to run against Senator Arthur H. Wicks, and for that reason it was not possible to ask him if he accepted the invitation extended by Supervisor Pratt Boice to prove assertions made by the judge in his pep talk to the delegates to the Democratic county convention on Wednesday. Judge Schirick in the course of his talk made the assertion that the Democrats could prove that Mr. Boice was "picked last December to run for county treasurer and for that reason the equalization rates were so fixed that the rest of Ulster county is paying the bills for the town of Ulster."

Mr. Boice in a statement to the press on Friday said that Judge Schirick's assertions were far from the truth, and the equalization rate for the town of Ulster was fixed at 37 per cent, which is the exact rate fixed by the state tax commission, and invited Judge Schirick to prove his assertions.

Home Bureau Will Serve Refreshments

The Ulster County Home Bureau will have charge of the refreshment booths at the big Farm and Home Bureau picnic at Forsyth Park on Thursday, August 23. Mrs. Howard Lewis, chairman of the Home Bureau, is busy arranging for the numerous committees and other necessary details. The big pavilion at the park will be filled with booths at which sandwiches, coffee, cake, soft drinks, fruit, candy, etc., may be purchased. The Home Bureau will handle all the refreshments except the milk and ice cream, which will be in charge of the Ulster County Holstein Club.

All other arrangements for the picnic are practically completed. Barnard Joy will have charge of the games and Frank Du Flon will conduct the horseshoe pitching championships. The picnic will afford an opportunity for friends to meet from all parts of the county. It will be a visiting day for the county with an opportunity to enjoy a picnic lunch in one of Kingston's fine parks.

Missionary to Speak.

Dr. Elwood L. Davis, medical missionary to British East Africa, who is on furlough to this country, will speak in the Flatbush Reformed Church on Sunday evening at 8 o'clock. This service will take the place of the vesper service which was to have been held on Cheshire's Hill.

Green Complains.

Washington, Aug. 11 (AP).—NRA's labor advisory board, headed by William Green, took to Hugh S. Johnson's office today a complaint that the agreement restoring the Blue Eagle to the Harriman Hosiery mills in Tennessee was a repudiation of the workers.

Fatally Injured.

Batavia, N. Y., Aug. 11 (AP).—John Petrosi, 55, was fatally injured yesterday when his automobile left the Bergen-Leroy highway and crashed into a telephone pole. His skull was fractured. He died late last night in Petrosi Construction Company of Rochester.

Test New Deal.

Columbus, O., Aug. 11 (AP).—With the "new deal" policies of President Roosevelt as the dominant issue, Ohio is winding up one of the most intense and bitter U. S. senatorial primary campaigns of its history. The election is next Tuesday.

State T E R A Officials Say New Formula Must Be Adopted to Get Funds

Mayor Heiselman and Henry Forst, Chairman of ERB, Are Told of Plans Necessary For Receiving The Funds.

REDUCES FORCE

Under the New Plans The Present Working Force Will Have To Be Reduced.

That Kingston is spending too much money for work relief and not enough for home relief was emphasized Friday at a conference held in New York city by the state TERA officials with Mayor C. J. Heiselman and Henry Forst, chairman of the local emergency relief board.

During the month of July the local ERB employed about 625 men on work relief projects, paying out in wages the sum of $29,703.81, while during the same month 558 families received $6,465.10 for food, shelter, medical attention and so forth.

The mayor and Mr. Forst were called to New York city on Friday by the state TERA officials for a conference at which time they were informed that the state TERA was placing in effect a new formula for all cities. This formula in brief was to the effect that out of the total allotment of state and federal funds received each month by the city, 25 per cent must be used for home relief and 75 per cent for work relief. Of this 75 per cent 66 2-3 must be spent for wages and the remainder should be used for truck and machinery hire and materials.

The adoption of this formula by the local ERB means that between 100 and 75 men must be taken off work projects, and given food slips instead of work.

The Kingston men stated to the state officials that the men in Kingston wanted work and not home relief, but were told that the formula must be enforced if Kingston was to continue to receive state and federal aid.

The attention of the state officials was called to the fact that new sewers had been built in Kingston and the streets that had been torn up had to be rebuilt and that material would be needed in reconstruction of the streets.

The state officials said that instead of spending so much for materials that projects should be selected that required only labor.

There is no question but that the formula which the state TERA has adopted will afford a problem to the local ERB to work out, and keep within the figures set by the state TERA as the amount that must be spent for work and for home relief.

TICKET OFFICE AT THE FAIR GROUNDS ON FIRE

Fire apparatus from the Excelsior, Wiltwyck and Central stations was called out about 10 o'clock Friday night by an alarm from the box at Washington avenue and North Front streets. The firemen found the ticket office at the Fair Grounds on fire. The blaze was extinguished by the use of chemicals.

The unfortunate tendency of curiosity driven automobilists to add to the confusion and traffic dangers by rushing to the scene when an alarm is sounded, especially in the evening, was illustrated to a very high degree Friday night. In addition to the normal traffic over Routes 209 and 28, which has to pass the point from where the alarm was sounded it seemed as if every car in the city had congregated at this spot, adding to the risks that are necessarily taken by the men who have to handle the unwieldy pieces of fire apparatus and making life miserable for the officers whose duty it is to keep traffic moving and allow those who are on legitimate business to go on their way.

HUGE SUM PAID IN LIBEL ACTION IS REPORT

London, Aug. 11 (AP).—An exiled Russian princess who had, she says, an unwanted and insulted role in the motion picture, "Rasputin and the Empress," has collected a huge sum—some sources said $250,000—from the producers.

The fortune was paid to Princess Irina Alexandrovna Yussoupoff by Metro-Goldwyn-Mayer as balm for films alleged libel of the former Russian noblewoman.

Miss Fannie Hurzmann, American attorney for the princess said today the settlement was the largest she "ever heard of" in a libel case.

Picket Lines.

Pittsburgh, Aug. 11 (AP).—Picket lines surrounded three strike-closed Aluminum Company of America plants in the Pittsburgh district today, marking the first day of an employes' walkout in which two men already have been injured, and another arrested.

Motor Bureau Gets 1935 License Plates

This morning 11½ tons of 1935 automobile license plates were received and stored at the Motor Vehicle Bureau office on Fair street.

The plates were made at the Auburn state prison by the prison inmates.

Fair And Supper

The fair and supper of the Reformed Church will be held Wednesday afternoon and evening, August 15.

BEGINNING TONIGHT

JACK PECK

AND HIS REVUE PRESENTS

"SPICES OF VARIETY"

ANOTHER BIG SMASHING HIT, FEATURING

The Four Rhythm Jewels

BOOTS McINTYRE

RHUMBA SPECIALTIES — RHYTHM SOFT SHOE

NEW SONGS — NEW LAUGHS

WE SERVE EXCELLENT FOODS.

KATRINE INN

ROUTE 9-W. LAKE KATRINE, N. Y.

BLACKSTONE INN

ROUTE 9-W, ½ MILE SOUTH OF SAUGERTIES

UNDER MANAGEMENT OF J. SANGE.

COME AND SEE THE SHOW OF SHOWS FEATURING

TOMMY MILLS, the Clown Prince

SUPPORTED BY A BEVY OF BROADWAY'S PRETTIEST GIRLS.

ALICE WORTH, Torch of Torch Singers

EVEVLYN COX, Personality Plus

EDITH PIERSON, Mistress of Rhythm

EMMA ROSE, Delineator of Terpischore

MANNY RATTNER, Does Songs You Love to Hear.

Music by EDDIE DILLON and his Orchestra.

PHONE SAUGERTIES 480.

VISIT

DEWITT LAKE PARK

2 Miles South of Kingston

IN THE LAND OF THE PINES

The One Way Traffic Most of the Distance on

BOULEVARD (OPEN TODAY)

Hundreds of New York, Middletown, Newburgh, Walden, Poughkeepsie and Kingston People Have Enjoyed Swimming and Picnics the Past Season at DeWitt Lake.

DeWitt Lake one of the best known and cleanest swimming resorts in our state.

Bungalows, Camp Sites to Lease.

Building Lots for Sale at DeWitt Lake Heights, South End of Lake.

DEWITT LAKE PARK

Willett L. Burnett, Owner.

RESTORE SMYRNA TO PREVIOUS BEAUTY

Lottery Funds to Be Used for Improvements.

Smyrna.—Smyrna, "pearl of the east on the Mediterranean," is to be restored to its previous beauty.

The city, as port and trading place of Turkey, second only in importance to Istanbul, was all but completely wrecked in the great fire of 1922 when Mustafa Kemal's troops ejected the Greeks, and it is still partly in ruins now.

Under the leadership of Ismir Kaid Bey, new governor of the city which includes, by the best claim of being Homer's birthplace, will be undertaken.

The city holds vast areas of which it took control after the expulsion of Greeks and Armenians, who had formed about half of the city's total population before the Greco-Turkish war.

On these grounds building lots in residential quarters will be sold at low installment payments and, under certain conditions, even given free of charge.

In the workmen's districts about nine square feet will sell at 20 cents per foot and the city will furnish the building material gratis provided its model plan is adopted.

Under this plan 500 homes so far have been constructed, of which each has a bathroom and is surrounded by a small garden.

Two new main avenues will divide the city into four sections. One will lead straight up from the port to the famous ancient fortress on Mount Pagus and thus open up a magnificent view.

To defray first costs a lottery, expected to yield 400,000 Turkish pounds, is being organized by Ismir's magistrate.

Epicures Learn About World's Strangest Meal

Paris.—Antelope steak . . . porcupine salad . . . bamboo branches . . . and seahogs—

No, not a menu for the zoo; it's merely the very latest ultra-modern bill of fare prepared, and actually eaten by members of the French "Societe d'Acclimitation" which is composed of "patrons of culinary art."

They've just tried it out at a banquet fittingly held in the restaurant of the Paris railway terminus from which explorers going to Africa and Asia depart.

The banquet began, as all French banquets must, with an apertif. But, what an apertif! The name itself—Zevenkruidenlikeur—gives some clue but not much. It's made of seven different plants.

With that as a beginning, one strange culinary concoction followed another.

There was India-Chinese marioc, a kind of rice, cooked in the Algerian manner. Then there were squids and cuttle-fish followed by a long fish that looked freshly painted and turned out to be what is scientifically known as a sea-hog.

That was followed by vegetables, or at least that is the nearest thing they can be classified as: young bamboo branches cooked with mushrooms (and actually palatable!) and a wild sauce called "lobi-birifor" on the Ivory coast.

Salad. Three little porcupines, neatly carved, with the points broken off so as not to make matters too complicated.

Then came the antelope steak, garnished with a bit of buffalo meat finely chopped.

New Typhoid Serum Is Tested on 65 Patients

New Orleans.—Tests of a new typhoid serum at two hospitals here by a New York physician resulted in his being awarded the gold medal of the American Medical association at Cleveland recently.

Dr. Gregory Schwartzman, of Mount Sinai hospital, in New York, won the award for the serum, which "marks a great advance in the battle on this disease."

When typhoid cases in New York did not offer the doctor such a large field, he came to Charity hospital here with Dr. George Baehr, also of the New York hospital.

During a three-month test period, 65 patients received the serum. The "cure" was not only more rapid, but was classed as "remarkable."

Antique Lamps Copied for Rebuilding of City

Cleveland.—Lamp posts of antique times are being manufactured here for use in the reconstruction of Williamsburg, Va., in the architecture of Colonial days. Electricity will continue to be used but the standards and lanterns will resemble those when only candles and whale-oil were burned on the Duke of Gloucester street in Williamsburg.

Home Gold Valued at Over Half Billion

New York.—The value of old gold lying idle in American homes is believed to surpass the output of all the gold mines in the world for an entire year.

A drive to recover old gold, carried on in Britain some time ago, brought to light over half a billion dollars worth of the precious metal. America is believed to have an even greater store.

SHIRL MANOR

ORCHESTRA TONIGHT

Always a Good Time.

Come Out and See Us.

Maverick Presents Ibsen's "Ghosts"

For the street offering at the Maverick Theatre, Woodstock, Roger Ellwyn in association with Rhetaugh Grimball, presents Henrik Ibsen's well known "Ghosts."

Lovers of morbid are quite familiar with the works of Ibsen and his "Ghosts" is a favorite, and is well remembered as the story of the wayward husband who passed on to his son his many and bad traits. It is the story of a problem in heredity.

Roger Ellwyn playing the part of the son, Oswald Alving, is to be congratulate on his fine portrayal of this different character.

Velma Royton convincingly played the part of the distracted mother and Frank Rothe played Manders, the pastor of the parish.

Edith Atwater took the part of Reskina Angstrand and Stephen Sandes that of her father, a carpenter.

Drama enthusiasts should be very much pleased with "Ghosts."

Next week Mr. Elwyn will present Somerset Maugham's hilarious comedy, "The Circle."

MANY NEW YORK PEOPLE AT DEWITT LAKE RESORTS

Cottages are in great demand at DeWitt Lake Park and among those vacationing there are Mr. and Mrs. J. Roberts and family of New York; Mr. and Mrs. Howard and family of Brooklyn; Thomas Mooney, assistant accountant in Bond Surety Co., William street, New York city; Attorney Eleroy of the Home Loan Corporation, Washington, D. C.; Dr. and Mrs. Jamieson from Newburgh, Mr. and Mrs. Petzel of Newburgh, Mr. and Mrs. Rinehard of Newburgh; Prof. and Mrs. Schreiner and family from Whitestone, L. I.

The Rosendale Township Association reports 1,000 boarders are enjoying the hospitality of the many large boarding houses in the township.

SERVICES ANNOUNCED FOR THE BIG TENT HERE

Services at the Big Tent being conducted by "Sky-pilot" Robie will be as follows.

Special features in music tonight. Sunday afternoon at 2:45 a feast for the soul. At 8 o'clock community sing and the message of "Double Action."

There was a fine gathering Friday evening, the subject being "When a Man Walked With God."

SOUTH RONDOUT.

South Rondout, August 11.—Mrs. Setera, mother of Mrs. A. E. Vetoskie, spent Saturday at the Vetoskie home.

Gertrude Benz spent a few days the guest of her aunt, Mrs. Robert Evans, of Kingston.

Mrs. John H. Stengel of First street left on Tuesday to spend the week in New York city with relatives.

Miss Ruth Lund of Ulster Park is the guest of Mr. and Mrs. Clare Evans of Plantasia avenue.

Miss Antoinette Clair of Brooklyn and Mrs. Frank Mack of Bogota, N. J., are spending a few days at the Clair homestead while on a motor trip to Lake George.

Mrs. Peter Reis and daughters, Gertrude, Caroline and Betty, of O'Neil street, Kingston, and Kenneth MacNiel spent Tuesday at the home of Mr. and Mrs. John Stoudt of First street.

Mr. and Mrs. Fred Becker and son, Wallace, are spending the week in Jersey with relatives.

Mrs. Louis Stahl of New York city is the guest of her cousin, Mrs. Fred Fox, of Second street.

There will be no preaching service in the M. E. Church on Sunday on account of the death of Mrs. B. W. Chandler. The sympathy of the community is extended to the Rev. Mr. Chandler and family in their bereavement.

WEST SHORE HOTEL

(Railroad Ave., opposite West Shore Station)

presents

TONIGHT and NIGHTLY

A COMPLETE NEW SHOW

Starting at 8 P. M.

JOANINA

Well Known Dancer who brings authentic dances direct from Spain.

IDA MANDELL

direct from the College Inn. Singing torch songs as you like them.

PEGGY KINGSTON

Accomplished Pianist and Blue Singer and your old favorite

JAMES LA MARR

Operatic Baritone, formerly of George White's Scandals.

We Serve the Best Wines, Liquors and Beers.

Steaks, Chops and Sea Food Our Specialty.

No cover charge, no minimum charge.

DANCING TONIGHT

AND EVERY OTHER SATURDAY NIGHT

AT

Gus's West Park Hotel

Music by Phil's Famous Highlanders

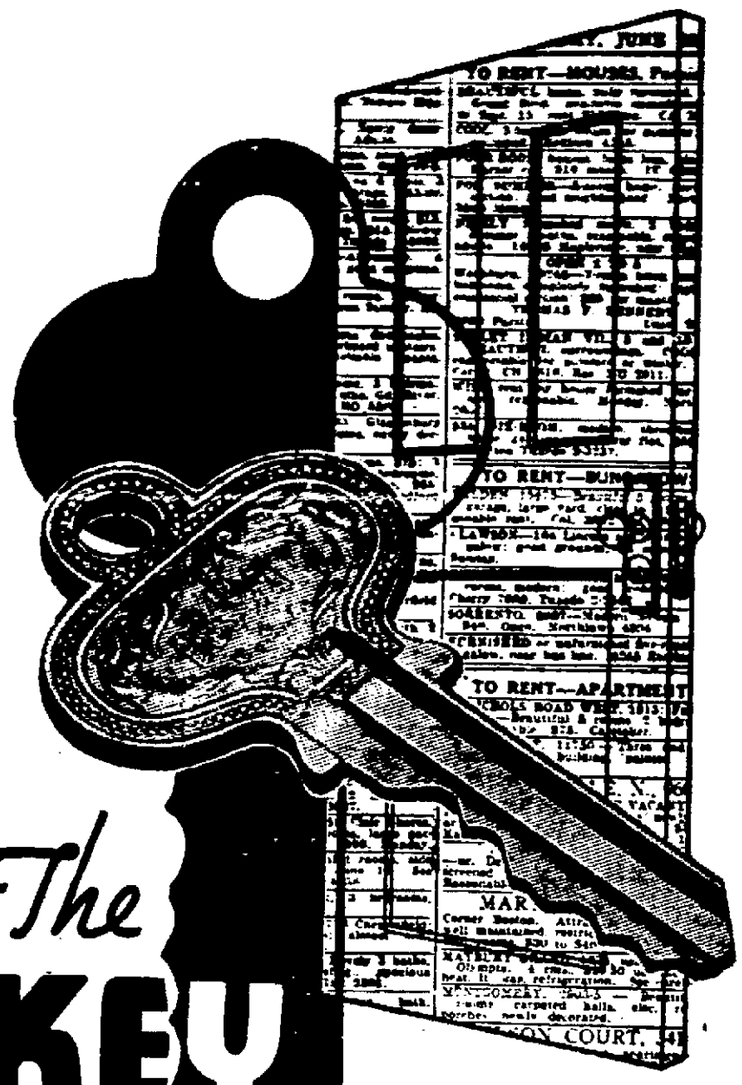

The KEY to Your Own FRONT DOOR

HOUSES, houses, houses on every street . . but you might walk forever without finding the key to the home of your dreams. That home just has to have so many specially nice things: a stall shower . . . automatic heating . . . extra bath for the children . . . closets galore . . . a game room, maybe . . . a low price.

Ae we've just remarked, you might walk forever without seeing it, so why even try? Especially when you can find it without even stirring from your armchair—right in the Daily Freeman Want Ads!

LOST & FOUND Anybody picked up Sandy? Anybody found that fountain pen you dropped? Anybody offering a reward for a slave bracelet? Try the Freeman Want Ads and see!

BUSINESS OPPORTUNITIES Want to sell a filling station? Want a partner to run the office while you're out selling? How'd you like to buy a going lunch room, easy terms? Hit the Daily Freeman Want Ads and watch things develop!

SCHOOLS Thinking of a career in law? Like to be a mechanical engineer? Want a well-paying job at barbering, beauty work, radio repairing? Now's the time to learn how! Check the schools listed in the Daily Freeman Want Ads.

MOVING & STORAGE Where can you store your piano? Who will move you to New York? Who has fireproof vaults for your oil paintings? The Daily Freeman Want Ads give you all the answers!

HOME REPAIR Roof leak? Basement window broken? Bathtub out of whack? Don't do a makeshift job! Call in an expert. You'll find him in the Daily Freeman Want Ads.

Telephone Your Ads to 2200

DAILY FREEMAN *Want Ads*

Saturday Society Review

Next Tuesday the Ulster Garden Club will meet with Mrs. Charles M. [illegible] at her home, "Rosemont, Esopus. Mrs. George Burgevin will take charge of the meeting when the subject "Garden Herbs and Sweet Scents," will be discussed.

Home Week held last Saturday at Winnisook Club, Slide Mountain, in honor of the forty-eighth year of the founding of the club, was attended by more than a hundred members and friends. Among these were twenty-six people who had either been connected with the club or had visited there before 1900. At noon a buffet luncheon was served at the clubhouse while at 5 o'clock in the afternoon a fine clambake was held. This was followed by an impromptu entertainment and dancing during the evening. Arrangements for this home coming which proved such a complete success were made by Mrs. William S. Rodie and Edwin D. Shultz. Among those returning for the reunion were Mr. and Mrs. Howard Gillespie of Saugerties; Mrs. Charles Cantine, Miss Virginia Los Kamp, Mrs. E. H. Davis, Miss Elizabeth Hall, Frederick P. Moore, John Bancroft, Mr. and Mrs. Robert Brooke, Mrs. William R. Rodie, Roy Merwin and Carl Wood of New York city; Jansen Preston of Plainfield, N. J.; Mrs. James W. Hinkley and the Misses Minnie, Rhoda, Priscilla, Anne and Josephine Hinkley, Mrs. Jane Madera, Silas Hinkley, John Hinkley, Richard Hinkley, Peter Troy and Mr. and Mrs. James Bixby of Poughkeepsie; Mrs. Fairchild Wheeler and Miss Sally Ann Calhoun of Bridgeport, Conn.; Mr. and Mrs. Appleton Gregory, the Misses Jane and Shirley Gregory, Mr. and Mrs. Edwin D. Shultz, Miss Eleanor Shultz, Teddy Shultz, Miss Sally Harper, Henry Herbert Shultz and Miss Knuckles of Albany; Mrs. William Hasbrouck, William Hasbrouck, Jr., John Reel, Mrs. Eloise Lovatt and Miss Jean Lovatt, Miss Charlotte McCleary, Mrs. John W. Searing, Mr. and Mrs. William A. Warren, Robert S. Rodie, Mrs. Frank Powley, Mrs. Charles M. Hall, of Esopus; Mrs. Cornelia Hasbrouck of Kingston; Theodore Oxholm of Esopus, Mrs. Edgar Richards, Mr. and Mrs. Rudolph van Hoevenberg with Janetje and Jimmy van Hoevenberg, Mr. and Mrs. Harold F. King, Miss Elinor King, Mr. and Mrs. John Miller, Mr. and Mrs. Robert R. Rodie and Miss Barbara Rodie and Bobby Rodie, all of this city; Miss Marion Herbert and William Shultz of Wilkes-Barre, Pa., and Mr. and Mrs. Charles Borland Hill, Jr., of Montgomery.

Tuesday evening of this week Miss Phyllis Eastman of 49 Spring street entertained at a handkerchief shower in honor of Miss Ann O'Meara. During the evening the guests played cards. Those attending the party were Miss Virginia Stewart, Miss Elizabeth Murphy, Miss Caroline Buchanan, Miss Theo Heimerle, Miss Jean Lorentz, Miss Ann O'Meara, Miss Virginia Mullen, Miss Margaret Mullen, Miss Mary Clark, Miss Ann Goldrick, Miss France Finn, Miss Nancy Snead, Miss Barbara Vanderveer, Miss Julia Cook, Miss Lenor Wonderly, Miss Elisabeth Terry, Miss Gertrude Cook, Miss Margaret Searle and Miss Marjorie Eastman. Honors were won by Miss O'Meara, Miss Vanderveer, Miss Gertrude Cook and Miss Stewart.

Mr. and Mrs. H. Nelson Conant of Dedham, Mass., with their daughter, Julie Ellen, have been the guests of Mrs. Conant's father and sister, the Hon. Gilbert D. B. Hasbrouck and Miss Elise Hasbrouck, of 209 Clinton avenue. On Tuesday Mr. and Mrs. Conant weree the guests of honor at a cocktail party given by Mr. and Mrs. G. Wallace Codwise of Pearl street.

This week-end Mr. and Mrs. Edwin D. Shultz of Albany with their daughter, Eleanor, and son, Teddy, are the guests of Mrs. Lyman Munson, also of Albany, at her summer home at Weekapaug, L. I. Herbert Lloyd Shultz, who has been a guest of Lyman Munson, Jr., for two weeks, will return tomorrow with his parents.

Mr. and Mrs. Allen E. Throop, who have been spending their vacation at Long Lake in the Adirondacks, were the overnight guests on Monday of Mrs. Throop's mother and brother, Mrs. Louis Westbrook and H. Theodric Westbrook, of Kyserike. On Tuesday Mrs. Westbrook returned with Mr. and Mrs. Throop to their home in Englewood, N. J., where she will visit them for a week.

Miss Margaret Veeder of Hurley left yesterday for Sudbury, Conn., where she will spend a few days as the guest of Miss Elizabeth Wyckoff.

On Sunday, August 5, Stephen Cordes of West Saugerties was the guest of honor at a dinner, the occasion being his eighty-sixth birthday. The party was held at the home of his son, John Frederick Cordes, and was attended by his children and grandchildren and other members of the immediate family. There was a large birthday cake in celebration of the event.

Miss Marie E. Hart of the Hotel Pierrepont, Brooklyn, is spending the week with her father, Michael Hart, and sister, Mrs. Katherine Hart Stock of Spring street. While in Ulster county she has also been the guest of Dr. and Mrs. Fred H. Voss of Phoenicia. This coming week Miss Hart will sail on the S. S. Mayflower of the Fall River Line for a week's trip to Martha's Vineyard, Cape Cod and Nantucket.

The Rev. and Mrs. Howard D. McGrew of Clinton avenue left Monday of this week for Washington, D. C. From there they will visit friends and relatives in Maryland, Ohio and Canada. They expect to be away from Kingston for the month of August.

Miss Jean Lorentz of Manor avenue has returned from Asbury Park after spending a week as the guest of Miss Libby Conan, a classmate at Northwestern University.

Dr. and Mrs. J. Harrison Kamp of Rochester, N. Y., were the guests this week of Mr. and Mrs. Walter Lewis of Glen Burnie Farm, Hurley avenue.

Miss Anna Mae Decker of Lafayette avenue, who has been spending the month of July at Block Island, has returned home.

Miss Doris Fenton of Philadelphia is visiting Miss Rhoda Hardenburgh at her home at Tillson.

Miss Helen Cashin has returned home after spending three weeks in New York city attending the Normal School of the Dancing Masters of America.

Mr. and Mrs. Gerald Favor with their son of Brooklyn are spending their vacation at the summer home of Mr. Favor's mother, Mrs. Irving P. Favor, of Kyserike.

Mrs. Anna Porter of Westport, N. Y., has returned home after spending several weeks with Mrs. James Pirie of Tremper avenue.

Mr. and Mrs. Alfred DuFlon of 15 Lafayette avenue and Mr. and Mrs. A. B. Hazan of Wittenberg left on Wednesday by auto for a trip to Saratoga, Lake George and the Adirondacks.

Mrs. Louis Goodrich of the Huntington returned last Sunday from visiting her daughters at Montclair. Previously Mrs. Goodrich had spent two weeks on a motor trip from Quebec around the Gaspe peninsula.

Mrs. Sara Angevin with her daughter, Miss Ferrise Angevin, of New Haven, Conn., arrived Thursday as the guests of Mrs. Angevin's sister, Miss Ella Bernard, of 338 Albany avenue.

On Tuesday Mr. and Mrs. Harry Dodge of Green street motored to New York city where they attended the Philharmonic concert and presentation of the Fokine ballet at the Lewisohn stadium.

Mrs. Gerrit Van Schaick Quackenbush of Albany avenue, who has been spending the past month at Byrdcliffe, has returned home.

Dr. and Mrs. Henry L. Bibby are spending the week-end as the guests of Dr. W. P. Laurence of Southampton, L. I. They will return to Kingston Monday.

Mrs. A. Kenneth Mayer and Count Karl von Maroth of New York city were the week-end guests of Mr. and Mrs. Eugene P. Mac Connell of Smith avenue. On Saturday evening Mr. and Mrs. O'Connell entertained at a dinner in honor of their house guests. Other members of the dinner party were Mr. and Mrs. Philip Shantz of Highland and Miss Esther Brown and Philip M. Mylod of Poughkeepsie.

Mrs. DeLancy A. DeGraff of 309 Albany avenue with her daughter, Miss Mary Louise Dutton, have returned home from vacationing at Craigsville Beach, Cape Cod.

Feodor Zakhazov, celebrated Russian painter, recently made his first visit to Kingston where he was the guest of Mrs. Mary Melik of South Clinton avenue and Mr. and Mrs. Francis W. Heimerle of Manor avenue. Accompanied by Mr. and Mrs. Heimerle and Mrs. Melik and her sons, Zavan and Soss Melik, the painter made a trip to the more scenic parts of the Catskills, including Windham mountain. Mr. Zakharov remained in Kingston five days devoting his mornings to painting a portrait of Soss Melik and the afternoon to pencil sketching in the Catskills. This artist has done portraits for many of the most noted figures both in this country and abroad, among them being Mrs. Calvin Coolidge, Mrs. Grover Cleveland, Ruth Draper, Ida Tarbell and John Finley. He is also distinguished for his still-life compositions and drawings in pencil. At the International Exhibit at the Pennsylvania Academy of Fine Arts Mr. Zakhazov was awarded the Walter Lippincot prize for his painting, "The Reverie", as the best figue composition in the show. This painter also has a particular interest in a small group of proteges, all of whom have later become important figures in the art world and winners of the nation's leading awards. Among the more recent of these students have been Boris Chaliapin, son of Feodor Chaliapin, Igor Pantuckoff, winner of the Joseph Pulitzer Fellowship, and Soss Melik of this city, recently awarded the Ella Mooney fellowship and the Tiffany Foundation Scholarship.

Miss Louise Merikle of Brooklyn, who has been spending the past week in the Berkshires, is now the guest of Mrs. Charles R. O'Connor of West Chestnut street.

Mrs. David Merkshamer of Brooklyn was the guest last week of her parents, Mr. and Mrs. Jacob Joslovitz, of Pearl street.

On Friday evening, August 3, a surprise miscellaneous shower was given at the home of Miss Julia Schupp, 38 New street, for Miss Agnes Van Demark in honor of her approaching marriage to Henry Lawatsch. The color scheme was green and yellow. At an early hour refreshments were served. Before departing the bride to be was the recipient of many gifts. Those present were Miss Gertrude Liebig, Miss Hermine Lawatsch, Miss Minnie Kiraly, Miss Evelyn Kirchner, Miss Helen Conklin, Miss Julia Schupp, Miss Mathilda Plattner, Miss Kathryn Leonard, Miss Agnes Van De Mark, Mrs. Emil Lawatsch, Mrs. Adelbedt Kullman, Mrs. Clarence Mullins, Mrs. Arthur Buddenhagen, Mrs. John Kuehn, Mrs. Arthur Van De Mark and Mrs. Flora Schupp.

Mrs. Minnie Van Slyke Owens of "Rockhurst," Marine street, is spending some time at Cavalier Drive, Virginia Beach, where she is the guest of Mrs. Charles E. Doeremann of Covington, Ky.

Mr. and Mrs. William Kernahan of White Plains, N. Y., who have been spending the past two weeks in Maine, are now the guests of Mrs. Kernahan's parents, Mr. and Mrs. George Quinette, of Ten Broeck avenue.

Harry Madden of 43 Spring street has returned home after a week's visit to New York city.

Thursday of this week Miss Jacqueline Lorentz of Manor avenue entertained at a scavenger party at her home for eighteen couples of her younger friends.

Hamilton Boyd, Jr., of St. James street is spending the week at Saranac, L. I., where he is the guest of Mrs. Leland H. Chase.

Mrs. Gordon Riddell of Barre, Vt., is visiting Mr. and Mrs. John F. Murray of 101 Elmendorf street.

On Sunday Miss Helen Loughran of John street, accompanied by the Misses Kate and Mary Westbrook of Fair street, motored to Saratoga Springs for dinner.

Mr. and Mrs. Jay E. Klock motored to Westkill Inn Saturday for dinner.

The concert this week at the Maverick will present Inez Carroll, pianist, and Gerald Kunz, violinist, in two sonatas in A major, the first by Brahms and the second by Faure. This is the first time this season that Mr. Kunz has been able to be in Woodstock for a week-end and take part in a concert.

This evening a dance is being held at the Palenville Country Club with the arrangements in charge of Mrs. George Washburn of Saugerties. Paul Zucca and his orchestra is furnishing the music. There will be a nominal charge.

Mr. and Mrs. George Van Deusen Hutton of West Chestnut street who recently returned home from Madison, Conn., with Mr. and Mrs. William Shafer of Albany avenue have motored to East Hebron, N. H., where they are spending the week-end.

Mrs. Charles M. Hall of "Rosemont," Esopus, is now at Ridgefield, Conn., where she is the guest of Miss Mary Stiles.

Mr. and Mrs. Ralph Gregory, Miss Jean Gregory and Mr. and Mrs. Stephen Hiltebrandt were the guests of Mr. and Mrs. George Pratt and Miss Josephine Pratt of Highland at a clambake on Thursday.

Mrs. Vernon Hull and Miss Ethel M. Hull of Smith avenue returned early this week from visiting Mr. and Mrs. Leon Hull of Philadelphia and Mr. and Mrs. Carlton Hopkins of Camden, N. J. While away they also visited relatives at Hillsdale, Sullivan county, Pa., where, with a number of other former residents of the town, they attended Old Home Day, an annual reunion.

Last Sunday Miss Martha W. Shute, Mrs. Henry DeWitt, Mrs. C. J. Hillis, Mrs. W. Scott Smith and Miss Agnes Scott Smith motored to Roxbury for dinner at the Roxbury Hotel, later continuing to Hobart, where they called upon friends. Other Kingstonians who were dinner guests at the hotel included Judge and Mrs. Frederick Stephan and Mr. and Mrs. John Sterley.

Miss Marion Herbert with Miss Williams, both of Wilkes-Barre, Pa., have been spending this week at the Shultz cabin at Winnisook Club.

Robert Elwyn, actor-manager of the Maverick group, will again appear in this week's production of Ibsen's "Ghosts." So which ever way the theatre goer heads his car this time he will have the opportunity and fun of seeing someone act whom he probably knows.

Miss Mary E. Noone, who has been spending the past three weeks on a motor trip through the Gaspe peninsula in company with Mr. and Mrs. Fred Van Etten of Dobbs Ferry, returned home Thursday. She was accompanied to Kingston by Miss Catherine Overbaugh of New York, who will spend some time at the Huntington.

Mr. and Mrs. Hollister Sturgess of Stone Ridge have made announcement of an invitation dance to be given by them for the younger set on Friday evening, August 31, at the Casino. This hall will be decorated to represent a vessel and sailor gear costume will be the rogue.

Mrs. Edgar Richards of Maiden Lane left today for Boston, where she will be the guest of her brother-in-law, Judge Cunniff, for two weeks.

Yesterday afternoon H. Theodric Westbrook of Kyserike left for Williamstown, Mass., where he will visit Williams College. Tomorrow he will continue to Peterboro, N. H., where he will be the guest of Leeper Norfleet and Harvey Sarles, at the Norfleet Trio Camp.

Mrs. James P. Bradt and sister, Mrs. Elton Jordon, with Mr. and Mrs. W. F. Plasiow and son, Elton, all of New York city, are guests at Cedar Hill Farm for two weeks.

Miss Charlotte McCleary of Main street left today for her home at Windsor, Vt., where she will spend the coming two weeks.

Last Saturday Miss Anne Leaycraft, Edgar Leaycraft, Jr., Miss Karen Linden, Kimball Piochmann, Bayard Hale, Dann West and Orville Peets made an overnight hiking trip to Slide Mountain.

Mr. and Mrs. William Van Slyke of Albany, with their niece, Mary Chilton, are spending some time at their summer cottage at Brandt Lake in the Adirondacks.

The management at Schoenstag's Theatre, which this wek is presenting "Wife on Approval," has added a third Kingstonian, Samuel T. Read, to their group of actors. Mr. Read will be remembered for his parts in several Kingston High School plays; other local people playing at this theatre are Miss Marion Byrne of this city, Miss Janet Hill of Woodstock and Miss Ruth Brooks of Saugerties.

The regular Monday supper dance which was held at Mrs. Chapman's House and Garden, a weekly affair which is becoming increasingly popular with a group from Kingston, Woodstock and other nearby towns, offered as the speaker of this week Mrs. Inez M. Haring, who although a grandmother, was awarded her M. A. degree at Vassar College this June. Mrs. Haring spoke on "Our Friend, John Burroughs." For this purpose she had in addition to a remarkable collection of slides, an exhibit of Burroughs' mementoes, including the lap board on which the naturalist wrote his essays, the hand written originals of the essays, "Phases of Animal life," "Under the Maples," "Far and Near" and the copy of the "Literary Review," the reading of which during office hours when John Burroughs was a clerk in the Quartermasters' Office at Washington cost him his job. Mrs. Haring's talk traced Burroughs' career from childhood including his school days at Roxbury. In mentioning the West Settlement School, Mrs. Haring spoke of his school mate, Jay Gould. The speaker recalled two very humorous incidents in the light of their subsequent opposite positions. The boy, John Burroughs was one day feeling very disheartened because he could not furnish the eight line composition required of him. If the composition were not completed on time he would be kept after school and the assignment increased to twelve lines. In this difficulty, school mate Jay Gould came to the rescue with a twelve line bit of doggerel (still preserved) with which, by mere copying, Burroughs satisfied the teacher. A few years later when Jay Gould, as a not too successful surveyor, was hard up for cash, John Burroughs helped over the difficulty by buying two old books, a German Grammar and Gray's "Elements of Geology," for eighty cents. The embryo financier was delighted to get the money and the embryo writer was pleased with his books. Next Monday, August 13, following a half past seven supper at Mrs. Chapman's House and Garden, Mrs. Haring's husband will speak about some forgotten bits of Catskill Mountain history and describe hikes, trails, camps and camping methods out of his abundant experience with famous explorers of the Catskills. Also, at his hostess's request, Mr. Haring will autograph copies of his book, "Our Catskill Mountains," as guests bring them to him.

Last Saturday evening Mr. and Mrs. Alan C. Abeel entertained at their home in Saugerties. Their guests were Mr. and Mrs. Fabian Russell, Mr. and Mrs. Fred Van Voorhees, Mr. and Mrs. George Kaufman, Mr. and Mrs. John Maxwell, Mrs. Augusta Robinson, Richard Overbaugh, Mr. and Mrs. Holley Cantine, Mr. and Mrs. Frank Steenken, Captain and Mrs. Nicholson, of Washington, Mr. and Mrs. Stuart Maxwell, Mr. and Mrs. Frank Phelps, Miss Beulah Phelps and Randolph Winston.

Mr. and Mrs. Parker Dawes with their daughter Sally of Shamokin, Pa., are the guests of Mr. Dawes' mother, Mrs. Spencer L. Dawes, of Pine street.

The Library Fair which is always one of the most colorful affairs of the Woodstock summer season will be held during the afternoon and evening of Thursday, August 23. As usual there will be the stalls for selling books, clothing, food, and miscellaneous articles, a booth for refreshments and the usual interesting program of music and amusements. Those arranging for this annual benefit fair are: Women's clothing, Mrs. John F. Carlson and Mrs. Cushman Parker; men's clothing, Miss Alice Wardwell, Mrs. Neilson T. Parker; miscellaneous, Mrs. Walter Weyl; table decorations, Mrs. Eric Linden and Mrs. Henry Lee McFee; food, Mrs. Birge Harrison, Mrs. James H. Shotwell; toys, Miss Gabrielle Moncure, Miss Rhoda Chase; books, Miss Isabel Doughty, Mrs. Dudley Summers and Miss Elsa Kimball; flowers, Mrs. Griffin Herrick, Mrs. Marion Bullard, and amusements, Mrs. Norman Boggs.

The Misses Ruth and Margaret Scott of West Chestnut street, who sailed late in June for a tour of Italy, Switzerland, Germany and France left Cherbourg Wednesday on the S.S. Majestic. They will arrive in New York next Tuesday.

Miss Jean Lovatt of Mill street is spending the week-end with Miss Janetje van Hoevenberg of Lomontville.

Miss Marie K. Pidgeon of New York city entertained at a luncheon last Wednesday for her mother, Mrs. Mary Pidgeon, of Saugerties. The guests at this affair which was held at the tea room of Mrs. Frank Phelps, were Mrs. Lydia Cantine French, Mrs. William Smedberg, Mrs. Johnson, Miss Mary Johnson, Mrs. Richard Overbaugh, Miss Isabelle Overbaugh, Mrs. Annie Seaman and Mrs. C. D. Janes.

Mrs. J. W. Dessert of Albany has been spending some time this week with Mrs. Ward Ingalsbe of Washington avenue.

Mrs. Edward S. Polley of Fair street left Thursday for Forest Hills Gardens, Long Island, where she will be the guest of Mrs. Perry.

Miss Cornelia DeWitt, who has been touring Nova Scotia with Miss Mary Riley of Brooklyn, returned to her home in Hurley Monday of this week. While on their trip Miss DeWitt and Miss Riley spent some time at Digby.

Hasbrouck Zimm of Woodstock has left for the Adirondacks where he will be the guest of the Appalachian Club on a canoe trip through Raquette Lake. The party also plan to climb several of the more difficult Adirondack peaks.

Mr. and Mrs. John T. R. Hall of Lafayette avenue with Mr. and Mrs. Harold Styles of Main street motored to Williamstown Monday where they enjoyed an afternoon of golf on the Williams College Golf Course.

Mr. and Mrs. Clarence Demer of Mountain View avenue with their sons Richard and Donald, are camping on Mason Lake in the Adirondacks.

Miss Elizabeth Crosby of Fair street who has been spending the past two weeks in Columbia county, has returned home.

Mr. and Mrs. Robert Hawksley of Green street with their sons, Robert and Oscar, have been spending the week at a camp on the Peterskill Creek at Allgerville.

Miss Cecile Thierson of New York city is spending some time with Miss Marguerite Cordes of West Saugerties.

Mrs. Earl C. Snyder of Johnston avenue is spending some time at Sharon Springs.

Mrs. Lizzie Travers of Rhinebeck is spending a few days with her sister and niece, Mrs. Judson Babcock and Miss Beulah Babcock, of Hurley avenue.

Mr. and Mrs. Vincent A. Gorman of Albany avenue with Vincent Gorman, Jr., are spending the week-end on Long Island, where they have been joined by their daughters.

Mr. and Mrs. Cornelius Chambers of 71 Lindsley avenue and Mr. Chambers' brother, Victor Chambers, of Iowa, spent the past week-end with their nephew, Victor, at Amsterdam, N. Y.

Mr. and Mrs. William Kingman of Highland avenue, who have been spending the week at Cliff House, Lake Minnewaska, returned home today.

This coming week Mrs. Clarence O. Fromer of Albany avenue will attend the antique show at Delhi, held at the home of Mr. and Mrs. Frank Farrington of Elm street. At this time Mrs. Fromer will have a showing of Staffordshire trinket boxes, Sheffield silver, glazed chintz, cranberry, blue, canary, amethyst pattern glass, and Currier and Ives prints, fine old candlesticks and jewelry.

On Tuesday Miss Louise W. van Hoevenberg and Miss Juliana Wood of Wall street motored to Lake Mohonk where they were entertained at dinner by their cousin, Mrs. Albert O. Miller of Montclair, who is spending the summer at this resort.

Howard Jeffrey of Jackson Heights, L. I., was the week-end guest of Hamilton Boyd, Jr., of St. James street.

Mr. and Mrs. Daniel Williams and daughter, Helen, of Furnace street have returned from a short trip to the Thousand Islands.

Mr. and Mrs. H. Wilber of Downs street are spending their vacation at Boston, Mass., where they are the guests of Mrs. Wilber's sister.

Mrs. Clarence Glaize, who is now engaged in business in Saganaw, Mich., is spending a three weeks' vacation at her home in Alligerville.

Miss Catherine Turck of Saugerties, who has been visiting her brother in New York city, has now returned home.

On Monday of this week Miss Louise Merikle accompanied by her aunts, Mrs. Mary Joy and Mrs. Ira Coutant, motored to Brooklyn, where they celebrated the birthday of Miss Merikle's mother, Mrs. George Merikle. The party returned to Kingston on Thursday.

Last Saturday afternoon Mr. and Mrs. Rutgers Hurry of Saugerties entertained at a tea in honor of the Rev. Edwin J. Van Etten. Among those attending were Mr. and Mrs. Victor Livingston, Dr. and Mrs. Henry L. Bibby, Mr. and Mrs. Holley Cantine, Mr. and Mrs. John Maxwell, Mr. and Mrs. Frank Stenkeen, Miss Edna Corse, the Rev. P. K. Law, Frank Phelps, Miss Jeanette Corse, Miss Beulah Phelps, Mr. and Mrs. Alan C. Abeel and Mr. and Mrs. John T. Washburn.

Mr. and Mrs. George Hinds of Smith avenue and Mr. and Mrs. Frederick Hall of Lafayette avenue left on Thursday for Cape May where they will spend a week.

The Ladies' Auxuliary of the Clinton avenue M. E. Church will hold another of their popular lawn parties at the home of Miss Josephine Van Graveness, 110 Henry street, next Tuesday afternoon and evening, August 14.

Tomorrow Mrs. Charlotte Tappen and Mrs. Cornelia Hasbrouck will leave by motor for Simon's Island, Ga., where they will visit Captain and Mrs. Robert W. Hasbrouck.

Mrs. Mark Lockwood of Bergenfield, N. J., is spending some time as the guest of her mother, Mrs. John Tibbals, of Washington avenue.

The Ladies' Auxiliary of the Ulster County Tuberculosis Hospital held their regular meeting last Monday afternoon at the hospital. Mrs. Frederick Holcomb presided. Following the business meeting tea was served with a delicious cake donated by Mrs. Henry L. Bibby. Other members of this organization who attended the meeting were Dr. Mary Gage-Day, Mrs. A. DuBois Rose, Mrs. Charles Keefe, Mrs. Kenneth LeFever, Mrs. Howard A. Lewis and Mrs. Mabel Robeson.

Mrs. Frank McCullock of Los Angeles, Calif., and Mrs. Karl Cowden of Lakeland, Fla., are the guests of Dr. and Mrs. Harry P. Van Wagenen of John street.

Mrs. Dederick G. Gale and Miss Elizabeth Scoville of West Bridge street, Saugerties, have been the guests during the week of Mrs. John W. Searing of Pearl street.

Miss Jane Mauterstock, Miss Isabelle Thompson and Mrs. W. D. Hale returned this week from a month's trip to Arizona, New Mexico, Yosemite, Glacier National Park and the Yellowstone. En route home the party made a two-day stop over in Chicago to attend the Century of Progress Fair.

Mr. and Mrs. Everett Fessenden with Miss Elizabeth Fessenden and Everett Fessenden, Jr., are spending the week-end at their summer home in Willow.

Miss Edna W. Scott of Newark with Miss Elizabeth Lott of Brooklyn are the guests of Mr. and Mrs. James Scott of Warren street.

Berthold Krantz and Burton Davis, both of Albany avenue, are spending the week at the Krantz home on Lake George. On Saturday they attended the Natural Motorboat Races held there.

Mr. and Mrs. James J. Murphy, Jr. of Smith avenue are spending a three week's vacation at Warwinett, Nantucket, Mass.

Mrs. Alice Cameron of Minerva, Long Island, is visiting Captain and Mrs. Albert Terwilliger of Washington avenue.

Mr. and Mrs. Arthur H. Russell of Brewster street have had as their guests during the week Mrs. Austin Finch of Bainbridge, N. Y., Mr. and Mrs. Herbert Russell and daughter, Dorothy, of Pittsburgh, Pa., and Dr. L. C. Warren and daughter, Joan, of Franklin, N. Y.

Mr. and Mrs. John A. Snyder of Staten Island entertained a few of their Saugerties friends at dinner last Saturday evening at Mrs. Phelps' Tea Room.

Mr. and Mrs. Milnor Travis of the Saugerties Road have had as their guests during the week the Misses June and Esther Travis and Mrs. Smith Travis and Mrs. Hulbert, all of Interlochen, N. Y.

Miss Katherine Leonard of New York city is visiting Mrs. Mary Leonard of 154 Washington avenue.

Stephen Hiltebrandt of Albany avenue has been spending the week at Cornell University, at Ithaca.

Mrs. Thomas Hart and daughter, Helen, of Jersey City are the guests of Mrs. Hart's father, Michael Hart, of Spring street.

Miss Donna Keefe of Lafayette avenue left today for Woodstock where she is visiting Miss Marion Burt.

Mr. and Mrs. John T. R. Hall of Delta Place have been the guests of Mrs. Keator of Utica.

Mrs. Charles B. Finch and Miss Elizabeth Hadden of Pearl street have been spending the week at Poughkeepsie.

Mr. and Mrs. Edwin F. Tongue with their daughters, Janet, Marion and Barbara, of Belvedere street, will return to Kingston today after a very pleasant stay at Ocean Grove.

Lieutenant Colonel Sagan of St. Paul, Minn., has been the guest this week of Miss Agnes Lee of this city. During the World War Miss Lee served in the division of which Colonel Sagan was in command. Colonel Sagan is now stationed at Washington, D. C.

Miss Ethel Mauterstock has returned to her home on Hone street after spending the past month in the Adirondacks and in the Catskill mountains.

Miss Margaret Latimer, who during the past year was connected with 4-H work in this county, has secured a position in the Junior Extension office at Cornell University as a 4-H agent at large. Miss Latimer took up her duties the first of this month.

On Wednesday of this week Mrs. Patte Wallach with her daughter, Miss Rose Mary Wallach, of Newburgh were the dinner guests of Mr. and Mrs. Clyde Wonderly at their home on Emerson street.

Mr. and Mrs. William Fuller of Albany avenue left this week for Hyannis, Cape Cod.

On Thursday Mr. and Mrs. Carlton Hopkins of Camden, N. J., with their daughters, Jeanette and Sue, were the over night guests of Mrs. Hopkins's mother, Mrs. Vernon Hull, of Smith avenue. Mr. and Mrs. Hopkins and their family were en route to Maine for a camping trip at Mt. Dessert National Park.

On Thursday of this week Primo Carnera, Italian heavyweight champion, visited the Travis Kennels on the Saugerties road. There, with the assistance of Mr. and Mrs. Milnor Travis, the proprietors, he selected a fine fox terrier puppy.

Mrs. John Price of Washington avenue spent Wednesday of this week in New York city.

Yesterday Mr. and Mrs. William King of Hobart, N. Y., with Miss Elizabeth King and Miss Elizabeth McNaught also of that village, were the guests of their cousins, Mrs. W. Scott Smith and Miss Agnes Scott Smith, of 222 Hurley avenue.

Robert Elwyn, manager of the Maverick Theatre, entertained the members of his summer troupe at a delightful picnic supper near the Spillway this week.

Herrick Schoonmaker of New York city is spending his three weeks' vacation with his mother at her home in Stone Ridge.

The Misses Ethel and Winifred Nash of Clinton avenue have returned from spending three weeks at Hampton Beach, New Hampshire. En route home they spent several days motoring through the New England states.

John A. Martin of the Saugerties road is visiting his grandmother in Syracuse.

Gordon Mac Kenzie and William Bliss of New York city are spending a week at Cedar Hill Farm.

Last week-end Mr. and Mrs. Arthur Russell of Brewster street with their son, Warren, motored to Livingston Manor where they were the guests of Mr. Russell's brother, James Russell. On Saturday Mr. Russell with his son and brother motored to Slatersville where they visited their farm homestead.

Jacob H. Tremper, Jr., and Randolph Wheaton of Saugerties left Wednesday to join Mrs. Tremper and her guests who are occupying the Tremper cottage in Cape Cod.

Mrs. Arthur L. King who has been visiting her son at Westport, Conn., has returned to the Hunting Inn.

Mrs. J. [illegible] mother of Washington avenue, is spending some time with her son-in-law, Mrs. G. Stanley Dorst, of Syracuse.

Mrs. Herbert H. Haines and daughter, Marjorie, of Ridgewood, N. J., are stopping for some time with Mrs. Sidney T. Rambo of Elmendorf street.

Last week Miss Margaret Shotwell's cairn terrier, "Trash, first Dagger of Charat," won first of breed at dog show at the Harbor, Mathes Corner, placing his mistress in possession of a fine silver cup. This week-end Miss Shotwell is showing at Lenox.

Last week at the Pittsfield Riding and Polo Club Horse Show the stables of Mr. and Mrs. J. Gales Holcombe of Richmond Park again won honors, "Glenworth Dare" taking the championship in the 15.2 and over class and "Marcolina" capturing a like honor in the 15.2 and under class.

On Wednesday Mrs. Harry Smith, Mrs. C. J. Hillis, Mrs. Hattie Bonesteel and Mrs. Henry DeWitt motored to Salisbury, Conn., for lunch at Ragamont Inn.

Mr. and Mrs. Jacob H. Tremper, Sr., have returned from their vacation at their cottage at Craigsville Beach, Cape Cod.

On Tuesday of last week the home of Mr. and Mrs. Charles Krause was the scene of a birthday celebration in honor of Miss Gladys Richtmyer. Games and gifts were in order with delicious home made refreshments, including a huge birthday cake. This, with its lighted candles, formed the centerpiece for the table. Those present were Mr. and Mrs. Charles Krause of Zena, Mr. and Mrs. William Richtmyer and sons, William and Richard, Mr. and Mrs. Everett Richtmyer and son, Bob, and daughters, Shirley and Phyllis, and friend, all of Saugerties; Mr. and Mrs. Cornelius H. Krause of Kingston, Mr. and Mrs. Harold Krause of West Hurley, Miss Lorraine Krause of Catskill, Thomas Waye, Jr., and Richard Waye of Saugerties, and Miss Gladys Richtmyer, guest of honor, of the Benedictine Hospital.

Dr. and Mrs. Howard Boylan of Richmond Hills, N. Y., are in Kingston today, visiting Mrs. Boylan's mother, Mrs. William Clancy, who is ill at the Benedictine Hospital.

Mrs. F. L. Rogers of Clinton avenue, Mrs. Archibald Ronk of Wiltwyck avenue and Mrs. George Schick, Mrs. Kathryn Heisner and Miss Mary Schick of Abeel street left Tuesday by motor for Niagara Falls, Thousand Islands and Quebec.

Mrs. Frank W. Longyear and Miss Beatrice Longyear of Phelps, N. Y., are visiting Mrs. William Kemble of 113 Clinton avenue.

Mrs. William D. Brinnier of Delaware avenue spent Wednesday and Thursday of last week as the guest of Mrs. A. E. Yale at Yale's camp colony on the Hudson.

Miss Anna Kennedy, of the Huntington, has been spending part of the week in New York city.

Miss Evelyn Winfield of 156 Bruyn avenue has had as her guest for the past two weeks her cousin, Miss Isabelle Hetherington, of Brooklyn.

Robert Kristeller, son of Mr. and Mrs. Frederick W. Kristeller, of Dreamland Farm, Kyserike, has received an appointment at the Carmel High School, Carmel, Putnam county, teaching French, biology, history and assisting in athletics. Mr. Kristeller received his preparatory education at the Polytechnic Preparatory School of Brooklyn, N. Y., B. A. from Colgate University, and M. A. from Columbia University.

Mr. and Mrs. William Delaplane of Albany avenue, with Miss Rosalene Preston, are spending a week at the Preston cottage at Watson Hollow.

On Wednesday evening, Miss Virginia Mullen entertained Marjorie Turner, William Partlan, and John Olivet at an evening of bridge at her home on Washington avenue.

Mr. and Mrs. Henry G. Willington of Washington avenue are guests of their son-in-law and daughter, Mr. and Mrs. Harry Rigby, Jr., at their home in Cherry Valley. Mr. and Mrs. Rigby formerly resided on Fair street.

Miss Helen Brigham has returned to her home on Broadway after spending two weeks at Litchfield, Conn.

Mrs. Harriet F. Krom of the Huntington and Mrs. Mary L. Gaffken of Clinton avenue are spending some time at Asbury Park.

Lawn Social

The Philathea Class of the Wurts Street Baptist Church will hold a lawn party at the home of Mrs. Sanipaugh, 55 Staples street, on Tuesday evening, August 14, at 7 o'clock, the proceeds to be used for decorating funds.

Elephants Bathe in Oil

It takes eight gallons of special oil to give each of the elephants at the London zoo its annual "heavy bath."

DR. J. A. MATHERS
PHYSICIAN
14 Downs St., Kingston, N. Y.
Nervous and Mental Diseases
Tel. 541.

Kingston Daily Freeman

[illegible]

Member of The Associated Press

The Associated Press is exclusively entitled to the use for republication of all news dispatches credited to it or to the News Agencies in this paper and also the local news published herein. All rights of special dispatches herein are reserved.

Member American Newspaper Publishers' Association

Member Audit Bureau of Circulations.
Member New York State Publishers Association.

Member of New York Associated Dailies.
Member of Newspaper Association of America.

Please address all communications and make all money orders and checks payable to Freeman Publishing Company, Freeman Square.

Telephone Calls

New York Telephone—Main Office, [illegible]

National Representative
Ingraham, Cooley & Cobb, Inc.
New York City Office ..... 350 Madison Ave.
Chicago Office ..... 75 E. Wacker Drive
Detroit Office ..... General Motors Bldg
Syracuse Office ..... State Tower Bldg.

KINGSTON, N. Y., AUG. 11, 1934.

TECHNOCRATIC DEBACLE.

Vague memories of something called "Technocracy" are stirred by the news that an outfit belonging to Howard Scott has been sold by the court bailiff at Pompton Lakes, N. J. Scott, it will be remembered, flared across the country three years ago as head prophet of a new gospel expressed in such mystic terms as watts and ergs. He announced the end of one economic system and the approach of another. Machinery had remade the world. A new economics was born—the economics of plenty for all and little work for nobody, of order brought out of the economic chaos, of goods made and distributed without profit or price, of politicians and old-fashioned economists dethroned and engineers placed in authority.

The sale was in a little plant where Scott used to manufacture floor wax. His rent, they said, hadn't been paid for four years. His technocratic books brought 30 cents, his car $34. All of which, as Scott remarked to reporters in a New York office from which he still exhales technocratic doctrine, "has nothing to do with Technocracy."

So the cynics got a good laugh. Yet Scott himself has been doing some chuckling lately, in spite of the apparent low ebb of his finances. He has even been lecturing again before occasional bodies of engineers and other interested groups. And though it isn't likely that the arch-technocrat will ever realize his dreams of personal power, or see his gospel work out according to specifications, it may not all be such foolery as his critics have been thinking. The technocrats were rash and premature, but they did see things that most people didn't. What was true in their thinking will not evaporate. We may hear from them again, through some leader more level-headed than Scott.

USEFUL PUBLIC BUILDINGS.

"No more mausoleums!" is the word from Secretary of the Treasury Morgenthau. With $132,000,000 to be spent for postoffices, court houses, immigration stations and other public buildings around the country, he insists that they must be planned for use rather than appearance. There will be less architecture—that is, less of the architectural features that have nothing to do with structure and function, but are usually stuck onto public buildings to make them impressive.

So it's good-bye to marble and bronze. Stone or brick will serve, at half the cost or less. Iron grills will do instead of brass and bronze, and will cost perhaps one-tenth as much. Offices will be no larger than necessary. Reception rooms and hallways will shrink. Then two or three times as many structures can be built with the PWA money and other funds provided by Congress as if they were planned in the usual way.

Such business methods in public construction are to be commended in times like these. But it must be admitted that they're very irregular. What chance will influential politicians and their manufacturer and contractor friends have to make a nice little profit out of it? And the massive buildings and gorgeous trimmings will certainly be missed. A postoffice will never be the same without the gingerbread work and space and weight and impractical magnificence we're used to in such edifices.

LOST TRIBE FOUND.

It sounds like a bit of H. G. Wells fiction, but is supposed to be cold fact. Australian explorers, in an airplane, recently crossed over the high and hitherto impenetrable mountain barrier into a region in New Guinea supposedly composed of wilderness, mountains and swamps. To their immense surprise the British fliers found "a fertile plateau of grassy plains-country dotted here and there with patch-work gardens of sweet potatoes, bananas and beans." The [illegible]

[illegible]

INTELLIGENT [illegible]

The American Legion [illegible] ing for action next winter [illegible] legislation more [illegible] some previous efforts [illegible] native committee and [illegible]

The Legion should now [illegible] attention and its strength [illegible] enactment of a universal [illegible] which will take the profit out of war, require equal service from all and allow special privileges to none in time of war. Such a law would be our surest bulwark against war and best insurance for peace.

This is a clear and statesmanlike utterance. Such a law would mean fundamental preparation for any future war that our country might have to fight. It would also, as the statement suggests, be pacific in its tendency because, with profiteering forbidden beforehand, equal burdens placed on all and dollars drafted along with men, war propaganda for self-interest would be checked at the source.

HOMESPUN YARN

Several cases of poisoning have been reported from dry shampooing, because the shampoo contained carbon tetrachloride.

England has passed a government milk bill which aims to increase the consumption of milk by gaining public confidence in the purity of the supply.

Washing dishes is ranked as the most irksome task, laundering second and housecleaning third, according to interviews with 1,000 housewives in northern Ohio.

Turkey has passed laws to regulate the addition of coloring matter and preservations to foods and beverages.

A marketing report says that women consider economy only when they buy the more commonly used articles. The prices of goods that are bought only occasionaly are not studied as closely.

Dried apples sprayed with pineapple juice instead of the usual bleach of sulphur is suggested by the United States department of agriculture. The pineapple preserves the original color of apples if it is sprayed over them immediately after they are cut.

That Body of Yours

By James W. Barton, M. D.

[illegible]

YOU'LL NEED SALT.

[illegible] many of us [illegible] how the closely [illegible] that apparently [illegible] or less [illegible]

[illegible] that water [illegible] for the body [illegible] greatly increased [illegible] wastes, and [illegible] the stomach walls, in very hot weather it greatly increased their [illegible] for fluids will hold [illegible] other tissues.

[illegible] regards [illegible] advisable for all.

Lately there has been much advice given against the use of table salt with foods; it is said that everybody uses too much salt in and on their food.

Now there is no question but that cutting down on salt is helpful in high blood pressure, in inflammatory diseases anywhere in the body particularly inflammations of nose, throat, and sinus, and in most cases of overweight. Salt holds too much liquid in the tissues and interferes with body processes. The blood itself will not contain enough salt to properly supply the tissues of the body.

Just as the blood can become too acid so also can it become too alkaline and the alkaline reserve—a good condition at normal heights—can be so greatly increased that it is as harmful as acidosis.

In severe cases it may resemble what is called uremic coma—headache, dizziness, disturbed vision, vomiting, drowsiness. These symptoms may be brought on by not taking enough table salt, by sweating or perspiring too much, but the use of drugs or foods that greatly increase the amount of urine, or by frequent washing of the stomach.

If the cause of these symptoms—lack of salt—is not recognized, then cutting down on proteins—meat, eggs, cereals—or the use of sugar injection as in coma (stupor) of diabetes, will of course give no help.

The thought then is that it is possible to cut down on salt in or on foods to such an extent that the symptoms above mentioned or some of them may arise.

The treatment is to give salt by mouth, vein, or other route at once.

TWENTY AND TEN YEARS AGO.

Aug. 11, 1914—Miss Genevieve Schatzel died on German street.

Aug. 11, 1924—Paid firemen receive increase of $10 a month in pay, making yearly salary $1,680.

Hudson river brick drops $12 per thousand in New York markets. Building slump forces 120 barges to lie at docks loaded.

Mrs. Robert J. Dwyer died.

John P. Murphy died in Port Ewen.

IN HARMONY

ONE can always do better work if one works in harmony with his materials. The rug will be cleaner if it is swept the way of the nap, and the sweeping will be easier. A bit of wood will take a better polish, and with less labor, if the polisher works with the grain of the wood. Going against the grain is hard work with little reward.

This is something to remember when dealing with children of all ages. There is a way to get along with them and a way that makes it impossible to get along with them. Rubbing them the wrong way, is wasteful and irritating to both sides. The sooner we find the way their fur lies and stroke in that direction the sooner we find ourselves established in their confidence.

That is only reasonable. We don't want to have anything to do with people who habitually approach us in the wrong way. We avoid meeting them, we refuse to work with them if we can help it, we do all we can to keep them out of our way. That is what the children try to do but they have not the same opportunities for self protection and come to grief oftener.

Most children have one or more marked characteristics. It is wasteful to oppose them unless we must. It is far better to go around their edgy places and keep a safe distance from them until we are well established in the child's confidence. Then we can discuss these points on a friendly basis and maybe get somewhere.

The child who has red hair does not like to be told about it over and over again. He is likely to get into a temper about it. Why speak about it at all? The little girl who will not wear blue may not be able to explain her dislike of the color but there is no reason why she should be stirred into rebellion by a demand that she wear it. The boy who never could look at blood without growing faint is not to be sent to the butcher shop just to harden him. The shy child who dislikes meeting strangers is not be forced to say 'how-de-do' to all the visitors who come and go. The one who dislikes listening to piano music ought not to be driven to take lessons on the piano nor should he be hauled off to piano recitals to teach him musical appreciation.

Go with the child if you would learn how to help him. Go the first stage of the journey with him and he will be likely to go all the rest of the way with you. It depends upon how thoroughly you can make yourself beloved by him. By sharing his likes you have a better chance to soften his dislikes. And you have the only chance you will ever get to win his trust and confidence so that he will listen and hear and act upon what you tell him.

We often make the mistake of dragging an unwilling child at our chariot wheels when he would gladly ride beside us if we could win to his heart. Work in harmonious spirit and you will succeed.

(Copyright 1934, by The Bell Syndicate, Inc.)

Mr. Patri will give personal attention to inquiries from parents and school teachers on the care and development of children. Write him in care of this paper, inclosing a three cent stamped, addressed envelope for reply.

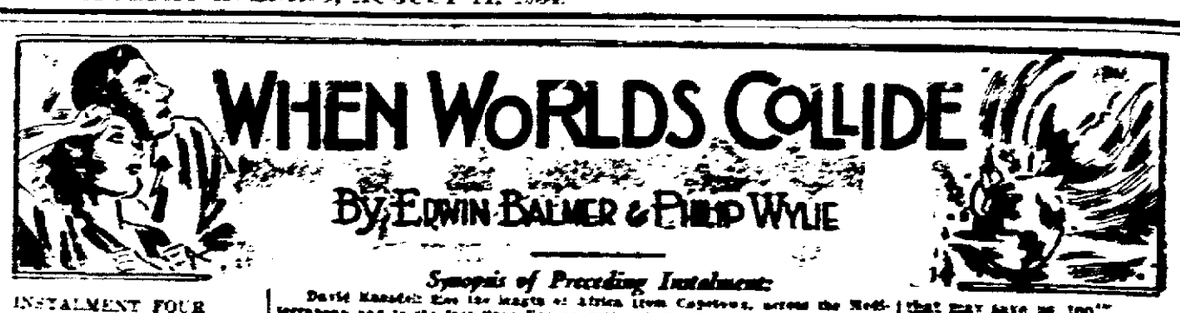

Synopsis of Preceding Instalment:

David Randell flies the length of Africa from Capetown, across the Mediterranean and to the East River Europe with a large travelling case containing photographic plates made by Professor Bronson, the astronomer. Randell, a well known aviator, knows only that the plates show regions of the southern sky never visible in the Northern Hemisphere, and his instructions are to deliver them to Dr. Cole Hendron, celebrated physicist, in New York, and to answer no questions on the way. When he arrives Eve Hendron assists her father in the delicate task of measuring and checking the stars and planets shown on the plates and the next morning's newspapers publish a statement made by Bronson and endorsed in by sixty of the world's greatest scientists. For months they have been working secretly as members of the League of the Last Days. The statement says that Professor Bronson has discovered two planets, which must have broken away from another star or sun and travelled through interstellar space for an incalculable time, until they came to a region of the heavens which brought them at last under the attraction of the sun. The statement ends: "Their previous course, consequently, has been modified by the sun, and as a result, they are now approaching us." They are referred to as Bronson Alpha and Bronson Beta, the latter being the smaller—about the size of the earth—and revolving about Bronson Alpha as the moon does about the earth. Tony Drake had met Randell the previous night at the Hendrons.

"The world is going to be destroyed. Tony, oh, Tony, the world is going to be thoroughly destroyed; yet some of us will not die!"

INSTALMENT FOUR

Five minutes after the telephone rang Tony Drake was at the Hendrons'. The place was policed. Men, women and children from Park avenue, from Third and Second avenues crowded the side walks, round-eyed; trucks and photographers obstructed the street. Radio people and reporters refused admittance, picked up what they could from the throng.

Tony, at last, made proper contact with a policeman.

The officer escorted him in. The elevator lifted him high to the penthouse on the roof. No one was about but the servants. Miss Eve, they said, was in the breakfast-room; Dr. Hendron still was asleep.

"Hello, Tony! Come in!" Eve rose from the pretty little green table in the gay chintz-curtained nook which they called the breakfast-room. Her eyes were bright, her face flushed the slightest bit with her excitement. Her hands grasped his tightly. Longing for her leaped in Tony. Dama everything else!

He pulled her within his arms and kissed her; and her lips, as they had last night, clung to his. Their hands held to each other a moment more; then Tony stepped back.

She had dressed for her frock itself; she was in negligee, with her slim lovely arms in loose lace-decked silk, her white neck and bosom half exposed. He bent and kissed her neck.

"You've breakfasted, Tony?"

"Yes—no. Can I sit with you here? I scarcely dreamed you'd be up, Eve after your night."

"You've seen the papers? We were through with them before three. That is, Father then absolutely refused to say any more or see any one else. He went to sleep."

"You didn't."

"No; I kept thinking—thinking——"

"Of the end of everything, Eve?"

"Part of the time, I did; of course I did; but more of the time of you."

"Of me—last night?"

"I hoped you'd come first thing to-day. I thought you would..... It's funny what difference the formal announcement of it makes. I knew it all last night, Tony, I've known the general truth of it for weeks. But when it was a secret thing—something shared just with my father and with his friends—it wasn't the same as now. One knew it but still didn't admit it, even to one's self. It was theoretical—in one's head, like a dream, not reality. We didn't really do much, Father and I, last night. I mean do much in proving up the facts and figures. Father had them all before from other men. Professor Bronson's plates and calculations simply confirmed what really was certain; Father checked them over. Then we gave it out. That's what's made everything so changed."

"Yet you don't give out everything you know, Eve."

"No, not everything, Tony."

"You know exactly what's going to happen, don't you, Eve? It's going to be doomsday, isn't it?"

"No, Tony—more than doomsday."

"What can be more than that?"

"Dawn after doomsday, Tony. The world is going to be destroyed. Tony, oh, Tony, the world is going to be most thoroughly destroyed; yet some of us will not die! Or we need not die—if we accept the strange challenge that God is casting at us from the skies!"

The challenge that God casts at us—what challenge? What do you mean?"

"I'll try to tell you, Tony: There are two worlds coming toward us—two worlds torn, millions of years ago perhaps, from another star. For millions of years, probably they've been wandering, utterly dark and utterly frozen, through space; and now they've found our sun and they're going to attach themselves to it—at our expense. For they are coming close into the solar system on a course which will carry them close — oh, very close indeed, Tony, to the orbit of the earth. They're going to join up at the same distance from the sun as we are. Do you understand?"

In spite of himself, Tony blanched. "They're going to hit the earth, you mean? I thought so."

"They're not going to hit the earth, Tony, the first time around. The first time they circle the sun, they're going to pass us close, to be sure; but they're going to pass us—both of them. But the second time they pass us—well, one of them is going to pass us a second time too, but the other one isn't, Tony. The smaller one—Bronson Beta, the one about the same size as the earth and, so far as we can tell, very much like the earth—is going to pass us safely; but the big one, Bronson Alpha, is going to take out the world!"

"You know that, Eve?"

"We know it! There must be a margin of error, we know. There may not be a direct head-on collision, Tony; but any sort of encounter—even a glancing blow—would be enough and much more than enough to finish this globe. And an encounter is certain. Every single calculation that has been made shows it.

"You know what an exact thing astronomy is to-day, Tony. If we have three different observations of a moving body, we can plot its path; and we've hundreds of determinations of these bodies. More than a thousand altogether! We know now what they are; we know their dimensions and the speed with which they are traveling. We know, of course, almost precisely the forces and attractions which will influence them—the gravitational power of the sun. Tony, you remember how precise the forecast was in the last eclipse that darkened New England. The astronomers not only foretold to a second when it would begin and end, but they ascribed the blocks and even the sides of the streets in towns that would be in shadow. And their error was less than twenty feet.

"It's the same with these Bronson bodies, Tony. They're falling toward the sun, and their path can be plotted like the path of Newton's apple dropping from the bough. Gravity is the surest and most constant force in all creation. One of those worlds, which is seeking our sun, is going to wipe us out, Tony—all of us, every soul of us that remains on the world when it collides. But the other world—the world so much like this—will pass us close and go on, safe and sound, around the sun again....

"Tony, do you believe in God?"

"What's that to do with this?"

"So much that this has got me thinking about God again, Tony. God—the God of our fathers—the God of the Old Testament, Tony; the God who did things and meant something, the God of wrath and vengeance, but the God who also could be merciful to men. For He's sending two worlds to us, Tony, not one—not just the one that will destroy us. He's sending the world that may save us, too!"

"Save us? What do you mean?"

"That's what the League of the Last Days is working on, Tony—the chance of escape that's offered by the world like ours, which will pass so close and go on. We may transfer to it, Tony, if we have the will and the skill and the nerve! We could send a rocket to the moon today, if it would do us any good, if any one could possibly live on the moon after he got there. Well, Bronson Beta will pass so closer than the moon. Bronson Beta is the size of the earth, and therefore can have an atmosphere. It is perfectly possible that people—who are able to reach it—can live there.

"It's a world, perhaps very like ours, which has been in immutable cold and dark for millions of years, probably, and which now will be coming to life again.

"Think of it, Tony! The tremendous, magnificent adventure of making a try for it! It was a world once like ours, circling around some sun. People live on it; and animals and plants and trees. Evolution had occurred there too, and progress. Civilization had come. Thousands of years of it, maybe. Tens of thousands of years—perhaps much more than we have yet known. Perhaps, also, much less. It's the purest speculation to guess in what stage that world was when it was torn from its sun and sent spinning into space.

"But in whatever stage it was in you may be sure it is in exactly that stage now; for when it left its sun, life became extinct. The rivers, the lakes, the seas, the very air, froze and became solid, encasing and keeping everything just as it was, though it wandered through space for ten million years.

"But as it approaches the sun, the air and then the seas will thaw. The people cannot possibly come to life, nor the animals or birds or other things; but the cities will stand there unchanged, the implements, the monuments, their homes—all will remain and be uncovered again.

"If this world were not doomed, what an adventure to try for that one, Tony! And a possible adventure—a perfectly possible adventure, with the powers at our disposal to-day!"

Tony recollected, after a while, that Balcom had bid him to learn from Hendron, as definitely as possible, the date and nature of the next announcement. How would it affect stocks? Would the Stock Exchange open at all? He remembered, at last, it was a business day; downtown he had duties—contracts to buy and orders to sell stocks. He did not venture to ask to have Hendron awakened to speak to him, but before ten o'clock, he did leave Eve. He walked to the subway.

"Gimme five cents for a cup of coffee?"

Tony stopped, stared. This panhandler too was trapped, with him and Kyto and Eve and all the rest, on the rim of the world which was coming to its end. Did he have an inkling of it? Whether or not, obviously to-day he must eat Tony's hand went into his pocket.

Speculation about the masses assailed him. What did they think this morning? How differently would they do to-day?

Near the subway, the newsboys were having a sell-out; a truck was dumping on the walk fresh piles of papers. Everybody had a paper; everybody was reading to himself or talking to somebody else. The man with the half-inch of cigar stub, the boy without a hat, the fat woman with packages under her arm, the slim stenographer in green, the actor with the beaver collar; they all read, stared, feared, planned, hoped, denied.

(Copyright, by Edwin Balmer and Philip Wylie.)

(TO BE CONTINUED)

N-E-W-S BEHIND THE N-E-W-S

Silver Music

Washington, Aug. 10—The best monetary critics always laugh when Mr. Morgenthau sits down to play the silver lute. After hearing his technically perfect rendition of "nationalization" they are still laughing.

For many reasons, they stubbornly decline to take the administration very seriously on the silver question.

The reasons are not hard to find. No insider or outsider in Washington believes that Mr. Morgenthau (or, indeed, President Roosevelt, whom he accurately represents) is either a silverite or an inflationist. Their moves on silver are usually timed to meet some inflationary uprising in Congress, and these moves have so far been wisely cautious. The latest one is also in that category.

Explanatio

Three very natural reasons for the move are generally accepted in the Washington inner circle.

One is the financial situation. There is nearly a billion and a half dollars in hoarding. The people who are hoarding it will rush to put it back into circulation if they think monetary inflation is coming. The administration's silver move may encourage them to think so.

Another reason is Senator Thomas. He is the most persistent and annoying inflationist extant. A few days ago he conducted a pool of Congress and announced that a majority of his colleagues have been disappointed with the administration silver policy. Nationalization of silver is supposed to make him and his weeping colleagues dry their eyes and keep quiet for at least a few more weeks.

Also, don't forget that a warm congressional election contest is starting in western silver states.

Thus, three very big problem birds are supposed to lie down and roll over at the one big silver blow.

Inflation?

These are rather shallow reasons, but you will find no deeper ones in the nationalization policy.

All it means now is that the government is going to buy about $100,000,000 worth of silver in this country. (There are roughly between 150,000,000 and 200,000,000 ounces subject to seizure at 50.01 cents an ounce.)

A hundred million will only be a ripple in the five billion dollar monetary bucket. If that much new currency is issued, it will not be inflation or anything very near inflation.

Ifs

The nationalization program becomes important from a national monetary standpoint only when you get down to soliloquizing about what Mr. Morgenthau will do next.

If he goes out and tries to buy all the silver in the world at increasingly higher prices, he will reach inflation. Everyone here is certain he will not do that.

There is another way. His purchases are being made at 50 cents an ounce, but silver is carried on the treasury books at $1.29 an ounce. (That book value has been kept since 1837 or thereabouts). Thus he is accumulating a theoretical profit from his silver buying policy.

For instance, he buys three ounces of silver for $1.50. They have a potential treasury book value of $3.87, but Morgenthau has issued only $1.50 in currency against them so far. He stores the surplus silver and carries it on his balance sheet as of no value. That is good common business sense.

Any day he could take this silver profit out and issue currency against it for $1.29 an ounce. That would be inflation. However, the amount involved is so small, it really would not make much difference.

Conclusion.

Add all this up and you find the nationalization song is not a song at all, but only a stop-gap, a prelude, a "tramp" till ready." The administration can string it out for years and even centuries before it accumulates enough silver to stabilize on a 25 per cent ratio with gold.

Everything depends on how much world silver Mr. Morgenthau buys and how fast he buys it.

The good guessers are betting he will not buy enough to keep Senator Thomas quiet very long.

Cotton

It looks as if the AAA could take about 85 per cent of the credit for the low cotton crop. The drouth accounts for about 14 per cent.

The yield per acre dropped nine pounds below the average for the last ten years. Normally, you would not expect the yield to drop in the face of a crop reduction program. Last year, it went up. When a farmer plants fewer acres you can be sure he will raise all he can on the acres he does plant.

There were 27,371,000 acres in production this year. The normal crop from that would be 9,728,722 bales, or 3,319,000 bales less than last year. But the drouth drove it down 533,000 bales more.

The AAAers are now convinced calamity is in league with them.

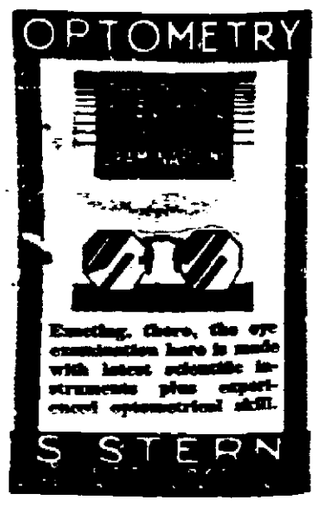

PRESENTING THE WIDE WORLD IN PICTURES

Copyright 1934, Wide World Photos, Inc.

PRESIDENT ROOSEVELT PROMISES NATION BROADER NEW DEAL: The President, speaking at Green Bay, Wis., declares that the New Deal has brought a rebirth of confidence and was going to push ahead to its goal. During the address he endorsed U. S. Senator Robert M. La Follette, Republican, candidate for re-election.

THEIR ATTEMPTED NON-STOP FLIGHT TO BAGHDAD ENDS IN ENGLAND: James Ayling and Leonard Reid, who made the first Canada-to-England flight, land at Heston, near London, 3,500 miles away from their start at Wasaga Beach, Ontario; from a photograph radioed from London.

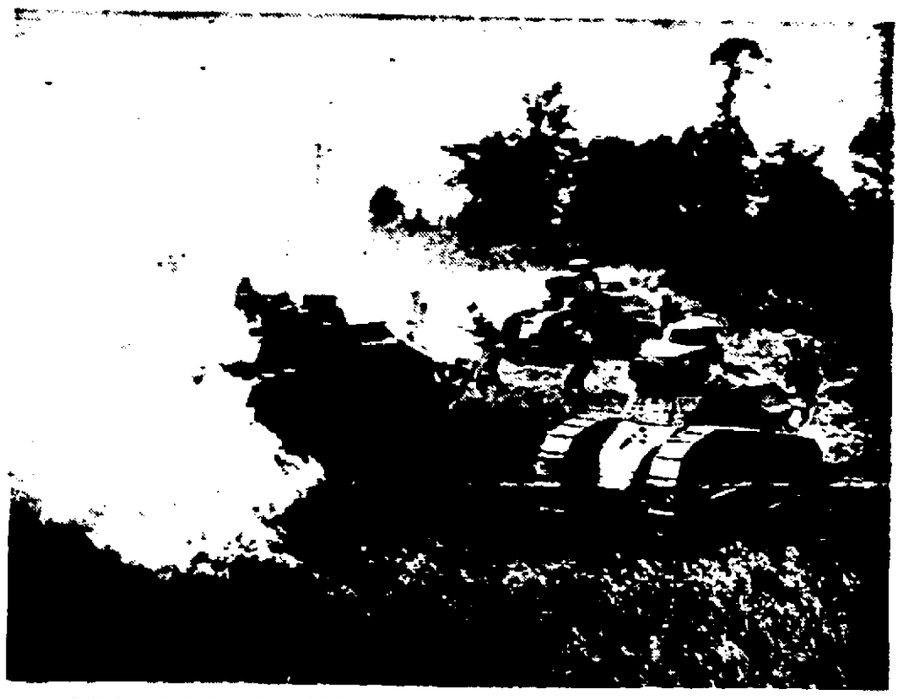

REPELING THE "INVADER" AT THE GATEWAY TO NEW YORK: Tanks and infantry advance through the smoke screen on the "battlefield" at Richmond, Staten Island, N. Y., during the sham battle which ended the course of training in tank warfare for officers of the 424th Infantry and the 461st Armored Car Squadron of the New York National Guard.

THE CHILDREN OF MUSSOLINI AND THEIR GUESTS FROM AUSTRIA: Signora Mussolini, with Anna Maria Mussolini, Eva Dollfuss, Romano Mussolini and Rudolf Dollfuss at Riccioni, on the Adriatic coast, where the Dollfuss children were cared for by Il Duce's wife when their mother flew from Italy to attend her husband's funeral.

THE NO. 1 TENNIS PLAYER OF ENGLAND AND HIS FIANCEE: Fred Perry, winner of the Davis Cup at the matches at Wimbledon, with Miss Mary Lawson, English stage and screen star, shortly after they had announced their engagement.

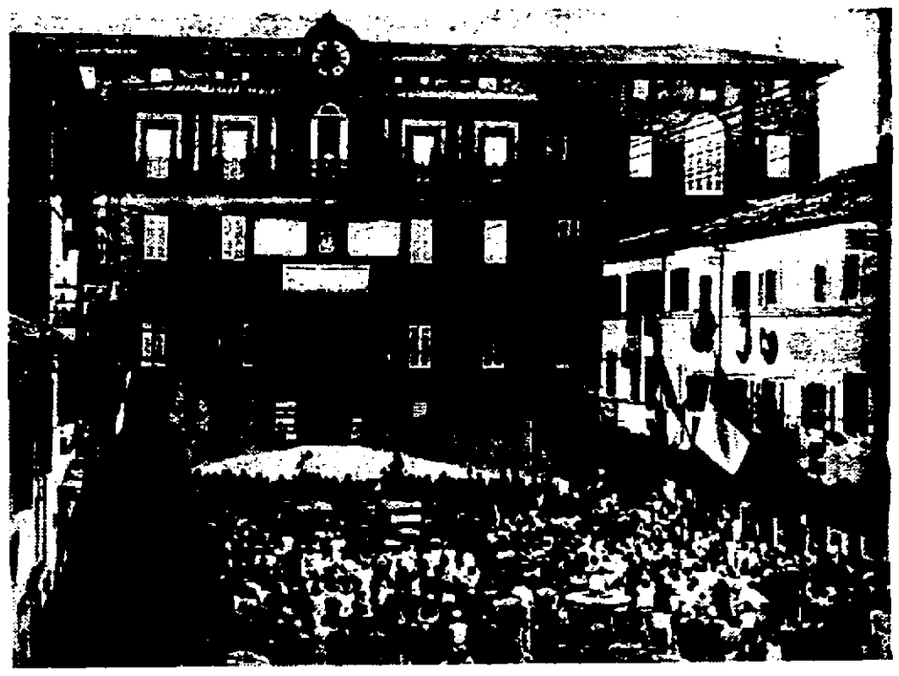

THE POPE GOES TO HIS ALBAN VILLA FOR VACATION: Pope Pius on the balcony of the Villa at Castelgandolfo, just outside Rome, to acknowledge the greeting of the people of the village upon whom he conferred his blessing.

AUSTRIA'S NEW CHANCELLOR PAYS TRIBUTE TO PUTSCH VICTIMS: Kurt Schuschnigg, successor to Chancellor Dollfuss, walking with Major Emil Fey (left) and Prince Ernst von Stahremberg (right) in the funeral of those killed when Nazis seized Vienna broadcasting station.

THE HOLDER OF A NEW WORLD'S SPEED RECORD: Mlle. Helen Boucher, 16-year-old French pilot, who made a new mark for women when she flew 621 miles at an average speed of 254.1132 during a recent flight in France.

FILM STAR IN COURT TO ANSWER NON-SUPPORT CHARGE: George Bancroft, with his wife, to whom he has been married 17 years, and their daughter Georgette, appears in court in Los Angeles to defend himself against a $1,000 monthly maintenance charge filed by his first wife who claims they were never divorced.

CHARGED WITH BOOTLEGGING AT THE AGE OF 71: Mrs. Mary Lipski of Alameda, Cal., vehemently denies guilt when brought before a U. S. Commissioner in San Francisco on a charge of selling drinks. She was held for the Grand Jury on a technical charge of possessing untaxed liquor.

SOVIET'S LEADERS CARRY A COMRADE TO RED SQUARE: Josef Stalin, Dictator of Russia (left), and N. I. Kalinin, Central Executive Council chairman, bearing the ashes of V. S. Dovgalevski, Soviet Ambassador to Paris, through Moscow's streets during the public funeral.

THE FIRST OF THE ENGLISH CHALLENGERS ARRIVE: Miss Freda James, Miss Betty Nuthall and Miss Katherine Stammers, English court stars who will play in the National Women's Tennis championship matches at Forest Hills, N. Y., arrive in New York on the Olympic.

FOR MID-SUMMER SUN AND SAND AND SEA: Striking costumes seen during the bathing hour at the Atlantic Beach Club, Long Island, N. Y. Mrs. Albert Davis of Brookville, L. I., on the left, is attired in a brightly colored beach costume, the halter neck of which is trimmed with a flower cluster. In the centre: Miss Jean Cameron, of Washington, wearing white beach pajamas and a matching cape. On the right: Miss Anne Storrs of New York, in a knitted suit with a two-tone top.

A GERMAN SPORTS PASTIME FINDS FAVOR IN JAPAN: Girls on the beach at Kamakura try out the aero wheels which have recently been brought to the East from German gymnasiums as a new form of sport for those who prefer strenuous exercise.

PICTORIAL NEWS OF THE WORLD

Sunday Services In The Churches

[illegible] this column will not [illegible] if it has received before 3 [illegible] afternoon.

[illegible] Stone Ridge.—[illegible] Sermon [illegible] Village

[illegible] Rosendale, the [illegible] 10:45 a. [illegible] Sermon by the [illegible] H. Wieske.

[illegible] High Falls, the [illegible] a. m. [illegible] Address by Father [illegible]

[illegible] Church, Albany avenue [illegible] Arthur S. Cole, minister [illegible] morning service at 10 [illegible] First Presbyterian [illegible] street, with Rev. Goodrich [illegible]

[illegible] M. E. Church.—Sunday [illegible] at 11 o'clock. The [illegible] superintendent [illegible] of the Anti-Saloon [illegible] of New York state, will [illegible] speaker. No evening service [illegible] Sunday School.

St. John's Episcopal Church, Altamont and Tremper avenues, the Rev. M. [illegible] Pointel Kemper, M. A., [illegible] the Rev. Alexander E. [illegible] in charge for August. 9:30 a. m., holy communion and sermon. Thursday, 10 a. m., holy communion.

Rondout Presbyterian Church, the Rev. J. N. Armstrong, Jr., minister.—Sunday School at 10 a. m. in the chapel. Mid-week prayer at 7:45 p. m. Thursday in the chapel. Sunday morning worship at 11 o'clock. During August Trinity Methodist Church unites with us and their pastor, Dr. Deming, will be in charge on Sundays and Thursdays.

Hudson River View Baptist Church, Goldrick's Landing, the Rev. W. R. Washington, pastor.—10:30 a. m., Sunday School; F. Gray, superintendent. 12:30 p. m., preaching by the pastor. Sunday evening at 5:30 a divine social will be given at the home of Mr. and Mrs. Washington, North street. All are welcome to attend these services.

Church of the Holy Cross, Pine Grove avenue, near Broadway, the Rev. A. Appleton Packard, Jr., rector—Low Mass, 7:30 a. m., Matins and Litany, 9 a m. Low Mass (with hymns and sermon) 9:30 a. m. Week day Mass 7:30 a. m. except Friday at 9 a. m. Confessions Saturdays 4 to 5 p. m. and 7 to 8 p. m. The Rev. H. Coerr, priest in charge.

Plattekill Reformed Church, Mt. Marion, the Rev. Arthur E. Oudemool, minister.—Morning worship 10:30; sermon, Series on Apostles' Creed. VI. "The Passion of Christ." Sunday School, 11:30. Every Sunday afternoon a service of worship is held in the High Woods Reformed Church at High Woods at 2:30 o'clock. The Church School assembles at 1:30.

Church of the Nazarene, corner of Elmendorf street and Wiltwyck avenue, the Rev. William Godsey, D. D., pastor.—8 p. m. sermon; subject, "The Life of Christ in the Book of Jonah." The Rev. Mr. Godsey will give a series of lectures on the Book of Jonah. Mid-week Bible study Wednesday 8 p. m. Bring your own Bibles and writing material. All welcome.

Fair Street Reformed Church, the Rev. F. B. Seeley, D. D., pastor—The Church Bible School meets at 10 o'clock. Richard J. Emerick superintendent. Divine worship at 11 o'clock, the congregation of the First Reformed Church uniting. The Rev. Ernest R. Palen of New York will preach. Subject of sermon: "The Levels of Christian Experience." Union mid-week prayer service Thursday evening at 7:30 in this church.

Rifton M. E. Church, Rifton, the Rev. Robert Baines, pastor—Sunday school 11 a. m. in charge of Mr. Van Keuren. At 3 p. m. the Rev. A. D. Batchelor will speak. The Rev. Mr. Batchelor is a member of the New York East Conference of the Methodist Church and for eight years has been superintendent of the metropolitan area, Anti-Saloon League of New York. The pastor expects a full church to welcome so noted a speaker.

Trinity Methodist Episcopal Church, corner Hunter and Wurts streets, the Rev. Fred H. Deming, D. D., minister—10 a. m., Sunday school at Trinity Church and at 11 a. m. Trinity Methodist congregation will worship with Rondout Presbyterian congregation in Presbyterian Church. Dr. Deming will preach. There will be no evening service. Thursday at 7:45 p. m. union mid-week prayer service in Rondout Presbyterian Church with Dr. Deming as leader.

East Kingston M. E. Church, the Rev. Robert Baines, pastor—Sunday school 10 a. m., William E. Pratt, superintendent. 11 a. m., sermon by the pastor entitled "Public Enemy No. 1." Immediately after the service the Sunday school board will convene to make plans for the annual outing and decide on a date for the presentation of a three-act comedy, "The Little Clodhopper," to be given by the young people of the Stone Ridge M. E. Church one evening the last week in August. A cordial welcome extended to all.

Bethany Mission, Washington avenue and North Front street, Albert H. Shultis, pastor.—An interesting session of Sunday School will be held at 2 o'clock to which children and young people are invited. Evening worship at 7:30 o'clock. The sermon topic will be "A Dangerous Rising Tide." Thursday evening will be "variety night" for the C. C. C. The program will start at 8 o'clock. On Sunday, August 19, the Rev. Heidenreich, pastor of the Reformed Church at Zena, and some of his C. E. members will have complete charge of the service.

Trinity Evangelical Lutheran Church, Spring and Hone streets, the Rev. William H. Pretzsch, pastor; phone 3546; the oldest Lutheran church in the city, organized 1849—8 a. m., English service. 9 a. m., Sunday school. 10 a. m., German service. The public welcome at all services. A house to house canvass of the congregation will be made [illegible] service [illegible] Sunday morning. The canvass will take place this week if possible.

Evangelical Lutheran Church of the Redeemer, the Rev. [illegible] Clauss, pastor of Wurts and Rogers streets, the Rev. [illegible] M. A., pastor.—Service on Sunday at 10:45 a. m. Sermon topic: "The Gospel According to Science." Bible School session at 9:30 a. m. No vesper service.

Prelude—Chant Nuptiale [illegible]
Yorke [illegible] "The Blind Boy" [illegible]
Miss Trowbridge
Organ Offertory—Melodie [illegible]
Postlude [illegible]

Immanuel Evangelical Lutheran Church, Livingston street, the Rev. E. L. Witte, pastor—English service at 10 a. m.; the sermon theme, "Whom Do Men Say that I Am?" The hymns, "Lamb of God, We Fall Before Thee," "Thee Will I Love, My Strength," "Blessed Jesus, Here We Stand." German service at 11:15 a. m.; the sermon theme, "A Reminder Regarding the Gospel." The hymns, 233, 237, 144 149. The Immanuel Senior Walther League meets Tuesday at 8 p. m. Holy communion will be administered in the English service Sunday, August 26.

Franklin Street A. M. E. Zion Church. Preaching by pastor, the Rev. L. H. Taylor, 11 a. m. and 8. Evening subject, "Weighed in the Balance." Thursday 8 p. m., prayer and praise service. Church School 12:30 p. m. Social activities: Wednesday, August 15, 8:30 p. m., a picture entertainment will be given in the lecture room of the church by the Missionary Society. Refreshments will be served. Friday, August 17, the Get-Together Club will meet. All members are requested to be present with their friends. Don't fail to come and help put the program over.

Free Methodist Church on Tremper avenue, between Downs and O'Neil streets, the Rev. A. B. Collier, pastor.—Sunday school at 10 a. m. Preaching service at 11 a. m. In the absence of the pastor, who is attending the annual camp meeting in Hancock, the sermon will be preached by Mrs. Elsie Myers Pultz. Sermon theme, "Four Necessary Steps for the Christian." There will be no Sunday evening service. Prayer and class meeting on Thursday evening at 7:45. Anyone desiring to get in touch with the pastor may do so through Mrs. Pultz, who is always ready to counsel and assist anyone at any time.

Emanuel Baptist Church, the Rev. L. A. Weaver, pastor.—9:30 a. m., Sunday School; Mrs. Fannie Wade, superintendent. 11 a. m., preaching by Pastor Weaver. 1 p. m., dinner served at the church free. 2:30 p. m., pew rally and sermon by the Rev. N. G. Staggers of Coeymans. All babies up to six years old will be blessed at this service. 7:30 p. m., sermon by the Rev. Mr. Staggers. Weekly activities: Monday, 7:30 p. m., senior choir rehearsal and practice for the play. Tuesday, 4 p. m., junior girls' rehearsal for the drill. Wednesday, 8 p. m., prayer meeting. Friday, 7:30 p. m., another "Trip Around the World." Join us and enjoy some fun. First station at the church.

St. Mark's A. M. E. Church, Foxhall avenue, the Rev. M. J. Broomes, minister—9:45, Men's Bible class. 10:45, morning worship; subject, "The Habitual Recognition of God." 1:30, church school. Mrs. M. V. Jacobs, superintendent. 6:30, Young People's Society. Miss Ida Coombs, president. 7:45, evening worship. Sermon by the Rev. S. T. Quann. Monday at 4 p. m. the Community Boys' Club will meet. Wednesday evening the classes will meet with their leaders, George Johnson, Len S. Hardy and Mrs. Catherine Dewitt. Thursday evening a Grand Spanish Conversazione will be held at the church. Just an evening in Spain. Friday evening praise and prayer service. Everybody is welcome to this church in the heart of the city.

Clinton Avenue Methodist Episcopal Church, the Rev. Howard Dixon McGrath, minister.—10 a. m., Bible School for all ages: W. N. Ryder, superintendent. 11, morning worship; preacher, the Rev. A. D. Faust of Amityville, L. I.; sermon topic, "The Content of the Kingdom." Soloist, August Franz. 8, evening worship; sermon topic, "The Motive of the Kingdom." The Rev. A. D. Faust will preach at both services on August 19. Sermon topics for August 19, a. m., "The Dynamic of the Kingdom;" p. m., "The Goal of the Kingdom." Thursday, 7:45 p. m., mid-week prayer service. A lawn social for the benefit of the Ladies' Auxiliary will be held at the home of Miss J. Van Gravenoss, 110 Henry street, Tuesday afternoon and evening. If stormy, the social will be held Friday.

"Method of Procedure"

"Method of procedure" is an expression that is in common use. It is tautological, however, because the most common definition of method is: "A general or established way or order of doing or proceeding in anything, or the means or manner by which such a way is presented or inculcated"; and the most common definition of procedure is: "A manner or method of proceeding or acting." It is quite sufficient to say "the method" or "the procedure," but "method of procedure" should not be employed.—Literary Digest.

Sardine Fishing

Sardine fishing is done at night when the shoals can be "seen" at great distances. Their locations are indicated by the bright light emitted by the microscopic, phosphorescent dinoflagellates upon which the sardines feed. On moonless nights, the glow of these large floating masses of "sardine food"—sometimes 50 acres in area—can be seen for more than five miles.—Collier's Weekly.

A Virginia gardener has succeeded in crossing the onion with the cabbage, retaining, we suppose, the more objectionable features of both.—Kansas City Star.

Early Fall Blouse

Edited by
LAURA I. BALDT, A. M.
For many years Assistant Professor of Household Arts, Teachers College, Columbia University, New York

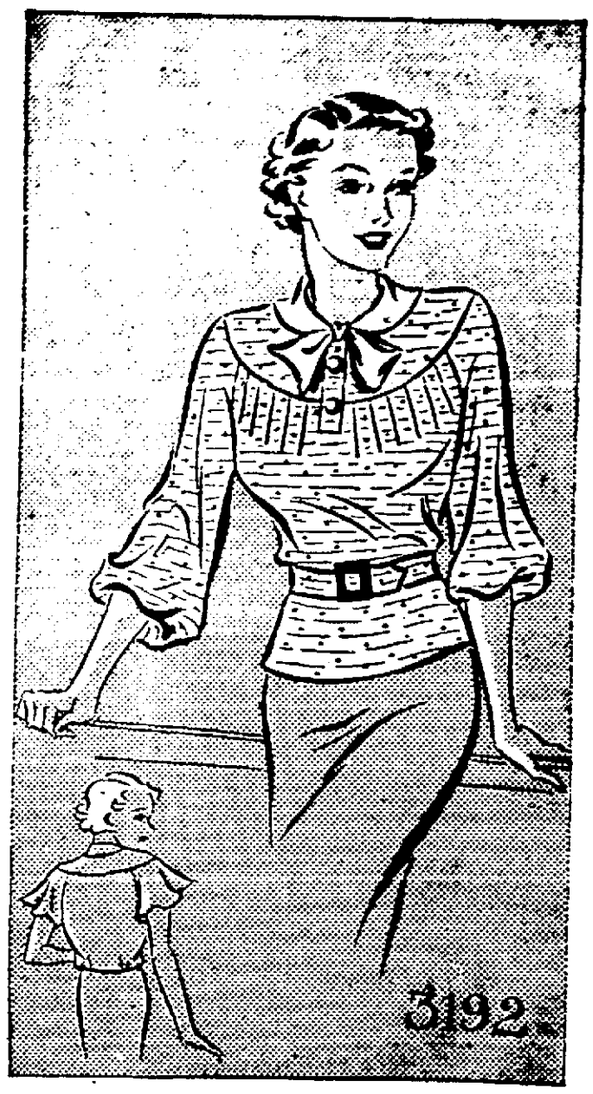

You'll like this model in new attractive cut.

And it's quite as simple as falling off a log to make. It's such an uncomplicated affair with easy to handle raglan sleeves.

A tie silk in watermelon (an off red) shade made this darling blouse. White bengaline silk made the little shirtwaist bowed collar.

Pale shades of crepe satin or silk, taffeta, net, surrahs in checks or plaids, are among other favored materials for early autumn for this fascinating model.

Style No. 3192 is designed for sizes 14, 16, 18 years, 34, 36, 38 and 40 inches bust. Size 16 requires 2¼ yards of 39-inch material with ¼ yard of 39-inch contrasting.

Send TEN CENTS (10c) in stamps or coin (coin is preferred). Write plainly NAME, ADDRESS and STYLE number. BE SURE TO STATE SIZE YOU WISH.

THE NEW SUMMER EDITION of our PATTERN BOOK features FASHION, BEAUTY and HEALTH.

PRICE OF BOOK TEN CENTS.

Address orders to KINGSTON FREEMAN PATTERN DEPARTMENT, 200 Fifth Ave., New York, N. Y.

Fashions By Barbara Bell

An Evening Dress For the College Girl

The college girl who is smart always sees to it that the wardrobe she takes back with her includes an evening dress, or two, that will help to keep her social average up during the busy days ahead. Very few college towns have the shopping conveniences that exist at home, nor has the student time to study her needs with satisfaction. Nothing makes a young collegian so confident, when she is among strangers, as to know that her wardrobe boasts an attractive evening dress that can be donned on the first social occasion that heralds the opening of the gala season.

The smart dress sketched today is of allover lace, shot with colored cellophane. The beauty and brightness of this fascinating composition captures the imagination. The new openly woven laces show pronounced tracings of it in the gleaming outlines of the leaf and flower patterns of the fabric. Usually only one color is used, those with ruby and turquoise tones predominating in importance over the emerald greens, and deeper reds which are the first choice in woolen combinations for daytime frocks. Other laces that are being selected for their pronounced beauty are of metallic thread. The silver ones are exquisitely dainty, and so cobwebby as not to seem unsuitable for young faces.

The lines of this dress follow the most noticeable trends of the new evening clothes. Of particular interest to those who watch the mannequin parading in the new fall collections, are the number of instep length dresses. (This does not mean ankle length which is a few inches shorter and much less graceful.) The use of trains is reversed for luxury gowns of the hostess type, and for very formal evening wear. Covered shoulders retain their popular position and square necks are a favorite trend.

Barbara Bell Pattern No. 1410-B can be procured for 15 cents. Fill in the coupon accompanying this story and mail to the address given in it.

Barbara Bell Pattern No. 1410-B is designed in sizes 12 to 20. Size 16 (34) requires 4⅝ yards of 39 inch material. ⅜ yard contrast.

Every Barbara Bell Pattern has an illustrated instruction guide that is easy to follow.

(Copyright, 1934, By The Bell Syndicate, Inc.)

BARBARA BELL
Barbara Bell Pattern Service
Kingston Daily Freeman, Post Office Box 140
Times Square Station, New York, New York.

Enclose 15 cents in coins for

Pattern No. ..... Size .....

Name .....

Address .....

Wrap coins securely in paper.

Barbara Bell Details New Modes In Necklines, Shoulders and Sleeves

Notwithstanding the fact that the fall daytime silhouette adheres to the straight and narrow, that skirts stay the same nine or ten inches from the floor, and belts keep their normal place (though the rumor is, they're going lower), there is much in the treatment of necklines, shoulders and sleeves that makes interesting news.

As cold weather approaches, necklines creep closer to the throat. Many are convertible, doing versatile high-low tricks with revers, jabots and scarfs which are newly wide. Stiff-fabric accents are favorites, with emphasis on plaid and metal-shot taffetas, bengaline, moire, stiff satins, starched linen or lace. Youthful collars, as Schiaparelli's little stand-up "spool" collar, or the trim "butcher boy" collar are the perfect compliment to black thin woolen or jersey frocks.

Draped cowl necklines are cut in one with smooth shoulder yokes. Ruffles, wide and flat, or full and shallow, in contrasting fabrics and colors, lend a frivolous note to tailored frocks. The vogue for black and white brings into prominence fine white batiste lace-trimmed lingerie touches. Forecasts of a season of elegance are in flat velvet bows, so big they seem to have lost their bow character, the shimmer of lustrous satin on dull crepe, and the gleam of gold cloth in sleeve or neckline facing.

At first glance, sleeves seem to dominate the new fall frocks, for here designers have striven for and succeeded in achieving effects which are striking and different. Many are cut in one with yokes or with entire bodices, giving a graceful, loose look which is most wearable. Armholes, when there are any, are deeper, wider, and often square. Raglan shoulders continue chic. Sleeve lengths are important, with three-quarter sleeves providing attractive formality in types which are shirred or tucked at the elbow. A deep close-fitting cuff frequently finishes the wrist-length sleeve. One sees drop shoulders, but in less numbers than last season.

Not all the interest is concentrated at the top of these stem-like frocks. If skirts are narrow, they are likewise varied. Paris has managed the revival of the slit skirt for street wear—at present a mere timid slash at center-front, back or at either side, but the future may favor something a bit bolder. To maintain that slim, straight look, pleats are concentrated in clusters, or a tiny pleated ruffle is introduced at the hem.

Fall Fabric Highlights.

The first frock you choose to launch a new season will be black, it is safe to assume, but whether it will be wool or silk, and what type fabric you will choose from the dozens that are smart this fall, is another problem, and not one so easily solved.

All fall fabrics have a smoother surface, but that does not mean that they are without surface interest. This season is merely the transition between the pebbly, crinkly and knotty weaves which have been popular so long, and the slippery smooth textured fabrics that are destined for future seasons.

With regard for our milder climate, early fall dress woolens are feather weight and almost sheer. Thin crepes, silk and wool mixtures that look exactly like all-wool, in monotones and shadowy patterns top the list. Ribbed woolens have increasing importance, as fine twills return to prominence and serge shows early promise to meet the demand for the knitted blouse with woven skirt, as well as for the simple one-and two-piece models which are always daytime favorites. Jersey is introduced in very fine and supple qualities. Ostrich, rabbits' hair and angora woolens have become classics, with a definite place in the tailored mode, and wool alpaca, which was launched too late last winter to assert its full importance, now appears as one of the most popular of fabrics, in harmony with the trend for stiffer, smoother weaves.

Two brand new developments which have infinite possibilities are the cellophane weaves and the metal-shot woolens. The most successful of the former show very fine stripings, plaids and snowflake sprinklings which impart life and silkiness of texture to monotone wools. The latter employ subdued patterns, of which plaids are the most noteworthy, and the soft sheen of gold is a luxury note to watch in the new woolens.

As you would expect, silks are on the gold standard, too, and much will be heard about the metal-striped taffetas which provide the medium for crisp trimmings on town frocks. Crepes are shot with metal, and the best of these are simple, only shimmering as they catch the light.

Nine out of ten crepes this season, will be of the heavy marocain type. Today's favorite, satin, is on the wane, except in its crinkly versions. Taking its place are the satin-backed dull crepes, one of which exhibits a grosgrain surface on the crepe side, and another a rough treebark crepe. A cross-bar faille is still another novelty.

Despite the turn to smoother silks which makes all-silk weaves of more importance than the synthetic mixtures, there are many matelasse crepes highlighted. These raised, blistered and quilted weaves have a new suppleness which makes them much more workable.

No word about silks would be complete without alpaca. It appears this fall in a dozen different varieties, some smooth, some stiff, some wiry, and all eminently suited for the slim silhouette and the frock with interesting cut rather than detail.

Things Look Black.

With every other frock a black one, fall presents a dark outlook, but not a funereal one, for although white touches are important, bright ones are too, and you will find many relieving accents in cherry red, bright green and autumn leaf tones, not to mention the metallic fabrics that will shine at necklines, shoulders and waists.

Lest dull black look too somber, notice the shiny black crepes which play turn about so successfully in yokes, sleeves and ruffly colors. Satin will lend its luster to many a dark crepe frock, this season. Note too, the patterned velveteens, velvets, and the stiff bengalines, moires and silk alpacas in this connection.

Reddish brown in a new dark shade, rust combined with brown, dark greens, slightly grayed, deep wines and the rich plum and prune shades slated for high fashion frocks, suites and ensembles serve as variety for the ever-present black. Black and white plaids and checks in street and sports costumes register strongly. Slatey blues fairly light, are a favorite combining color in brown and black patterned woolens.

Millinery Flashes.

Contrary to expectations, berets are giving way to the tricorne. You will even see some of these three-corner shapes worn with the single point in back. The new tricornes show the beret influence, however, with Agnes showing large flat pleateau hats.

Feathers are to be reckoned with in fall millinery. Ostrich tips adorn the front of a beret, all-feather tricornes make their appearance for dinner, and lace tricornes flaunt feathered crowns. If Paris has her way, we shall be wearing ostrich plumes which sweep across the head and descend at one side to caress the shoulder.

News from one of our best designers is the two-in-one hat. One way, it looks like a flat cushion beret lined with green, with what appears to be a green bandeau in back. Remove the pearl pins at front and back, and presto—we now have a green woolen beret, trimmed with a tiny black bow. Either can be worn alone, and both look smart together—one way of disposing with band boxes, when traveling light.

(Copyright, 1934, by The Bell Syndicate, Inc.)

MENU FOR TODAY

Menu For Sunday, August 12

Breakfast: Canteloupe, oatmeal with cream, ham omelet, quick coffee cake, coffee.

Dinner: Fruit cup, broiled lamb chops, stuffed potatoes, green corn, tomato and lettuce salad, French dressing, peach meringue, coffee.

Supper: Assorted sandwiches, pear salad, fruit dressing, nut chocolate square, tea.

Quick Coffee Cake

Cream ¼ cup sugar and ¼ cup butter; add 1 egg, well beaten. Sift 2½ cups flour, 2½ teaspoons baking powder, ½ teaspoon salt, 3 times; add to first mixture, with 1 cup sweet milk. Beat well; add ¾ cup seedless raisins, sprinkle top with sugar and cinnamon and bake in two pie pans in hot oven about 15 minutes. Serve hot.

Peach Meringue

Line a deep baking dish with slices of stale sponge cake, fill with fresh or canned sliced peaches, and sprinkle liberally with sugar. Beat the whites of 3 eggs until very stiff, fold in 3 tablespoons of powdered sugar, flavor slightly with vanilla, spread over the peaches and brown lightly in a hot oven. Serve cold with cream.

Nut Chocolate Square

Melt 2 squares unsweetened chocolate over boiling water, add ½ cup melted butter and 1 cup brown sugar and heat thoroughly. Stir in the beaten yolks of 2 eggs, flavor with 1 teaspoon vanilla and ½ teaspoon lemon, add ½ cup flour and finally fold in the stiffly-beaten egg whites. Pour into a shallow pan lined with oiled paper, sprinkle with chopped nuts; bake in a moderate oven and cut in squares when cold.

Menu For Monday, August 13

Breakfast: Blackberries, dry cereal with cream, scrambled eggs, muffins, coffee.

Luncheon: Creamed lobster, pickles, olives, cinnamon drop biscuits, brownies, tea.

Dinner: Rice soup, baked Virginia ham, Kentucky corn, glazed sweet potatoes, beet and lettuce salad, peach pie, coffee.

Muffins

Cream 1¼ cups butter, add 2 tablespoon sugar and 1 beaten egg and beat thoroughly. Mix and sift 2 cups flour with 3 tablespoons baking powder and ½ teaspoon salt and add alternately with ¾ cup milk. Turn into buttered muffin pans and bake in a hot oven.

Cinnamon Drop Biscuits

Two cups flour, 4 teaspoons baking powder, ½ teaspoon salt, 2 tablespoons sugar, ½ teaspoon cinnamon, 4 tablespoons shortening, ½ cup seeded raisins, about ¾ cup milk.

Mix and sift the dry ingredients and work in the shortening. Add the raisins which have been cut in pieces. Add enough milk to make a dough soft enough to be dropped from a spoon. Drop onto a greased baking sheet and bake in a hot oven 400-425 degrees Fl) for about 15 minutes.

Rice Soup

Three cups rice water, 2 cups carrots, 2 tablespoons drippings, 1 tablespoon chopped onion, 1 tablespoon chopped celery and 1 tablespoon flour. Cook the carrots, cut into small pieces, until tender. Heat the drippings, add the onions and celery to it and cook them 5 minutes without browning. Stir in the flour, add this mixture to the carrots, then add the rice water, with salt and pepper to taste.

(Copyright, 1934, By The Associated Newspapers)

ELLENVILLE

Mr. and Mrs. Ulster Pelmer and Mr. and Mrs. Edward Mance were week-end guests of Mr. and Mrs. Otis Lapp at their cottage at Beaver Dam.

Benjamin Shulman of Main street has left for New York city, where he will receive treatment.

Robert Ennis of Brooklyn is visiting his aunt, Mrs. Margaret Lane, at her home on Main street.

Miss Bertha Kossar of Brooklyn has been spending a week with her parents, Mr. and Mrs. Harry Kossar.

R. Eugene Clark of Newburgh has been spending a few days at the home of his mother, Mrs. R. D. Clark, of Market street.

WILL EXAMINE BOOKS OF FIRMS FOR TAXES

Albany, Aug. 11—The books and records of nearly 10,000 New York state firms which filed sales tax returns for preceding periods, but failed to file for the period ending July 31, will be audited within the next few weeks, Mark Graves, commissioner of taxation and finance, declared today.

At the same time Commissioner Graves disclosed the fact that collections for the 14 months during which the one per cent retail sales tax law was in existence exceeded the preliminary estimate of $2,000,000 per month. The total to August 6 was $29,402,933.53 and it is expected that this will be substantially increased before the bureau is discontinued.

According to Herr Ley, one of the German Nazi leaders, Hitler is "the greatest figure in German history." Mebby so. Greatest figure 0.

FASHIONS BY BARBARA BELL

Smart Daytime Dresses Cleverly Cut; Effects New, Chic; Black Gowns Important

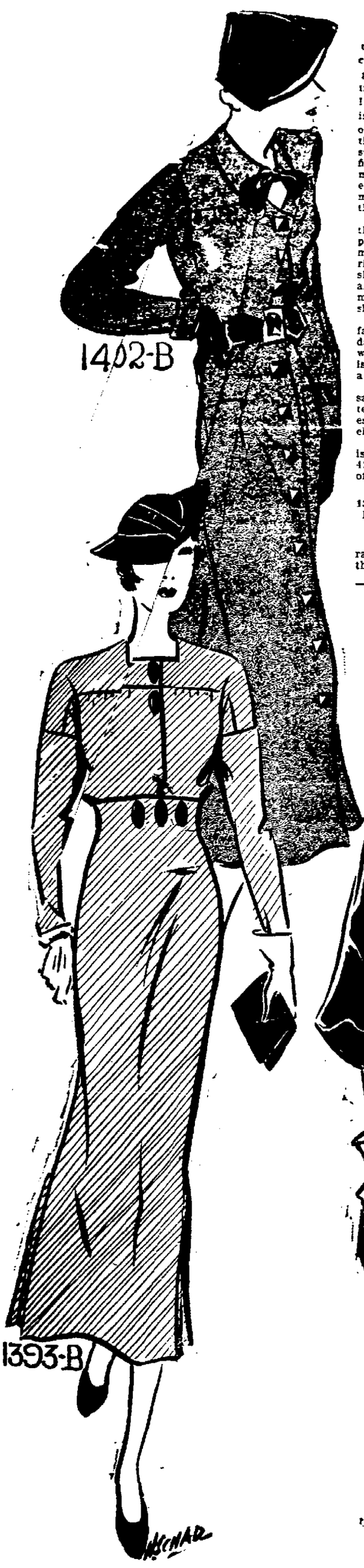

1393-B. This Smart Daytime Dress Is Cleverly Cut With a Trim, Flat Shoulderline

The new, smooth shoulderline treatment in this frock was cleverly achieved by the blending together of a simono-raglan combination. The effect is new and chic. Interesting lines mean a great deal in daytime clothes for Fall. Most of them reflect a smooth, casual air that has been arrived at through subtle processes of cutting that gives first place to fabric interest, the mode of the season being unbroken expanses of beautiful materials manipulated in a way that flatters the figure.

Of particular note in this model is the tuck-in silhouette that is expressed in the line above the normal waist, a repeat of which is carried out in the treatment of the sleeves. The elimination of a belt and other extranious waistline trimmings produces a surefire effect of slenderness.

Skirts, this season, are plain affairs, indeed. Most of them, for daytime, fit the hips smoothly, and when they have reserved fulness it is concealed within a side-seam, or a deeply wrapped closing.

Dress lengths remain much the same. Daytime frocks measure from ten inches to ten and a half inches from the floor—Sports frocks eleven.

Barbara Bell Pattern No. 1393-B is designed in sizes 14 to 20; 32 to 42. Size 16 (34) requires 3⅝ yards of 39 inch material.

1398-B. A Smart Black Dress For Daytime Finds an Important Place In Every Woman's Wardrobe

The Autumn collections now parading before the interested eyes of the press reporters reflect the importance of black for daytime. While the season is not one of unrelieved darkness it has a basic tendency in that direction, and women who keep their eyes on a budget will do well if their first dress of the season is black. It may be wool, or it may be crepe, both materials are offered in great variety, and each is styled in a way that puts you off the scent—silks are rough and dull surfaced, and are developed along sportsy lines. Wools are elevated to new heights through the influence of shimmering metallic threads, and glistening cellophane interwoven in the mesh. The elaborateness of the effect bars all fussiness when it comes to dressmaking. This point is greatly appreciated by the home-sewer. This is her season, and her problems for smartness are reduced to a good pattern and a few yards of the seasons newest fabric.

The black dress, worn by the model in the center of the page exemplifies the simplicity that characterizes the fall clothes. The button-closings that won their place in the sun last season refuse to abdicate in favor of less dominating forms of fastenings, and the result is that sartorically smart women, and others smart in a different way, will continue to enjoy getting in and out of their clothes in comfort.

Collars, in most instances, are either of silver lame, or white satin. On velvet and velveteen dresses lace collars (and some-times cuffs) are worn, the newest type being richly patterned Venetian ones that call for plain bodices and smooth shoulders. Lame made the collar on the original of this particular model, with a bow of the same.

Barbara Bell Pattern No. 1398-B is designed in sizes 12 to 20. Size 16 (34) requires 4¼ yards of 39 inch material. ¾ yard of contrast.

1392-B. Small Bows and a Becoming Collar are Points of Interest In this Model of Diagonal Weave.

The simplicity that is the backbone of this season's chic amounts to a real achievement in this model which gives a two-piece impression by means of a seamline at the hips. The collar is cut in a becoming V, finished with a restrained bow of the silk from being tied when extra trimming is kept away from the face. Many women do not like the modified appearance that embellishments give, and it is for them that this conservative, well-bred frock is intended. The sleeves are definitely new. They are sewed into a raglan armhole and have an easy, casual fit retrained at the wrist with the looks that respond to the one at the neck. The skirt is severely plain with fullness set into the side-seams in the form of pleats.

Barbara Bell Pattern No. 1393-B is designed in sizes 14 to 20, and 32 to 42. Size 16 (34) requires 4⅞ yards of 39 inch material.

1402-B. Here is a Shirt-maker Frock That Conforms to the Best Summer Traditions and Has the New Improvements Besides.

Shirtmaker frocks, either of crepe or wool, are a fall fashion that will stand valiantly by to delight and comfort all types and sizes of women. The becomingness of these little dresses and their style has put an edge on their preference, even among those who make it a point to be a jump and a half ahead of the current mode.

The model, shown at the top left, shows an interesting yoke treatment that gives smoothness to the shoulders and supplies gathered fullness through the bust. The sleeves have action pleats down the center. This point is new and smart, for dresses this fall seem to be constructed for busy women who never know an idle moment. The favorite theme of the button closing provides a decorative interest to the front of the dress. Two applied patch pockets are stitched on at the hip line. This detail is a practical one that may be omitted for a plainer, smoother hip-line. This dress gives promise of great popularity for fall and winter. It may be developed in either crepe or wool. If you are spending these seasons in a warm climate, linen or cotton are appropriate materials for it.

Barbara Bell Pattern No. 1402-B is designed in sizes 14 to 42, or 32 to 42. Size 16 requires 3½ yards of 39 inch material.

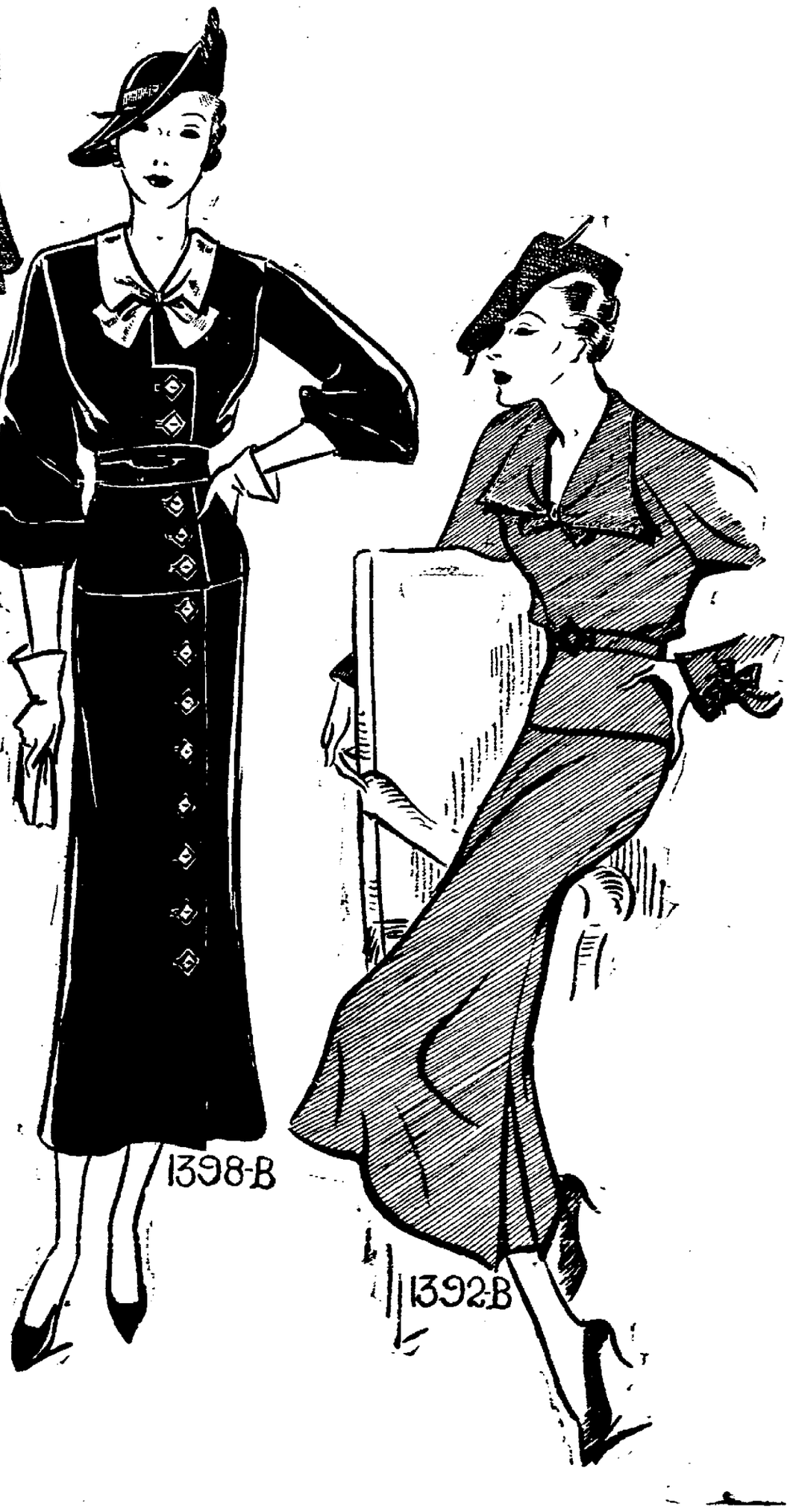

TUNICS AND WRAP AROUNDS SHOWN IN AUTUMN COSTUMES

By BARBARA BELL

Smooth shoulders [illegible] straight skirts, all characteristic [illegible] contours, would seem [illegible] good figure, this season.

Actually, however [illegible] costume street wear is fairly [illegible] exaggerated wings, dips and [illegible] the most important types [illegible] as well as much-de[illegible]

Paris has succeeded in [illegible] for interesting variations. Some are [illegible] are nearly full length. Smartest are [illegible] and those which hover about the [illegible] or slightly belled. Many [illegible] top a slim black woolen [illegible] shiny contrasts. Short flares [illegible] worn with black sheer woolen [illegible] costume from summer into fall.

Tunics are stressed in every [illegible] of American designers, and in younger and more [illegible] Much is made of the apron tunic which [illegible] and is left loose at the sides. The wrap-around tunic [illegible] from center-back, which is perhaps newest, to [illegible] Spiral tunics wind their way upward on the skirt to [illegible] distinction. To achieve the tunic look without the actual cut, [illegible] trimmings are frequently introduced at the knee. A band of [illegible] about three inches wide, trims one heavy black crepe [illegible] in this manner, the fur motif repeated at the neck in a [illegible] collar. An occasional suggestion of the tunic in back only, is also noted.

Much in the fashion spotlight is the tunic [illegible] a perfect fall costume which combines such important detail as the longer coat, the belted silhouette and sharp color or fabric contrast. We note particularly a wine wool tunic coat worn over a red wool dress, and a bright green wool coat with a black crepe dress. Red-brown with red, prune and plum shades register as high fashion. Velvet make [illegible] fall debut for daytime wear in tunic ensembles with matching coat and satin, simply styled but sufficiently formal in effect for the dinner hour.

Wrap-Around Themes.

Whether it's due to the chic of buttons and the necessity for making these fastenings important and conspicuous, or whether it's part of the plot to make one look as slim as possible, this season, everything wraps in a snug coat fashion. Dresses swing to the side and button almost under the arm, skirts lap deeply at front or back, and coats and suits follow this same movement in bodice treatments. The result is tailored trimness with no hint of the uniform idea, for styles and fabrics permit limitless variety.

Sometimes coat-frock and tunic fashions combine, as in the case of the deeply wrapped dress which is cut with a shorter wrap in front to simulate a tunic, a type which is very good this fall.

Watch for the wrap-around look in blouses, too—a far cry from the old-fashioned "surplice" line, in that the new ones lap far to the side in flat or draped kimono effect. And if an about-face shows that the surplice line has retired to the back of the blouse, it isn't a mistake—it's one of the smartest lines for the afternoon frock where the V-back decolletage thus introduced is particularly good. Accenting the wrap are buttons, of course, and here many metallics are used, especially with woolens which are shot with a faint plaid of metal thread. Narrow bands of flat fur, metallic braid or satin are other ways of accenting this interesting line.

AN INEXPENSIVE COTTON FROCK TO FINISH OUT THE SEASON

The soft, feminine frock showing a ruffled treatment over the shoulders is a perfect one for afternoons and evenings when it is too hot to make the effort to look cool. Automatically it takes care of your lines and presents a pleasing, well-bred air without inconvenience to you.

The ommission of sleeves is bridged by the dignity and grace with which the ruffled collar covers the top-arm as it tapers its way to the vanishing point at the waistline. An inset vestee of fine lace gives a touch of daintiness to the front of the dress. Instead of pleats the skirt has flares which, of course, means much less pressing.

The airy charm of this dress can be arrived at so quickly that we emphasize our recommendation of it for that last little dress of the season, to be run up quickly from one of the choice remnants that can be picked up for a trifle at the end-of-the-season sales. It is especially lovely made in either the silk or cotton sheers. Shaded floral patterns are the most popular, and when the design is one that is scattered and multicolored it is safe to assume that the dress can finish out the season without having to be cleaned or laundered. For a frock that you want to carry on into the fall, make it in any of the sheers in plain dark shades, or black with the vestee of Chantilly lace. The advance showings of winter models stress the importance of black with a touch of light relief near the face. Light weight sheers requires fine cobwebby lace. Canton is shown with silver lame, or white satin, and velvet is seen very regally allied to rich Venetian lace.

Barbara Bell Pattern No. 1411-B is designed in sizes 34 to 50. Size 36 requires 4⅜ yards of 39 inch material; ¾ yard 36 inch contrast.

Every Barbara Bell Pattern includes an illustrated instruction guide that is easy to follow.

(Copyright 1934, by the Bell Syndicate, Inc.)

BARBARA BELL PATTERN SERVICE
Care Kingston Daily Freeman,
P. O. Box 140, Times Square Station,
New York.
Enclose 15 cents in coins for
Pattern No. ..... Size .....
Name .....
Address .....
(Wrap coins securely in paper.)

OFFICE CAT

By Junius

Life's pathway is well marked with traffic signs pointing to the safe lanes.

"Roosevelt stopping many rackets," says Ford—Daily newspaper headline. And Ford stopped a good many himself when he quit making model T's.

Policeman: How did you knock this man down?

Motorist: I didn't. I pulled up to let him go across and he fainted.

Too bad a woman, when her husband starts slipping, can't send him off to a garage to have his brakes tightened up.

A tourist headed northward stopped for dinner at a cafe with some alligators in a window tank for local atmosphere.

"I suppose a fellow should try new dishes," remarked our hero to the waiter. "Dip me a small one."

When Hog Meets Hog.

When a road hog meets a road hog
in the straight and narrow way,
I always stop to listen to what they
have to say.
They bless each other's ancestors
clear back to Adam's time
And read each other's title clear in
words that are sublime.
They yell and swear and blackguard
and I listen till they're through
And enjoy the whole performance
for all they say is true.

Vacation: Watching an endless black line; pausing to eat hotdogs; telling the man to fill 'er up.

Woman—Why do you want your husband to go to the hospital? He is not seriously hurt.

Friend—Well, he won't whine in front of the nurse.

Horse power with brain power is certainly a dangerous commodity.

Lawyer—You say you want automobile accident damage suit pressed through with the utmost speed?

Victim—Exactly. I have a child six weeks old, and I want the money to pay his college education.

Some folk's idea of economy is burning up a tank full of gas in order to get a fifty-cent church supper.

The automobile has surely made it a lonesome day for the house dog.

Officer—What are you trying that bank door for?

Clerk—I work here.

Officer—Oh, you do! And you get here five minutes before opening time! I'll arrest you on suspicion!

Folks are peculiar. The man who just cannot mow the lawn because it is too hot, can sit in the bleachers for two hours and yell like the deuce for the home team.

Some girls keep on trying to get thin—no matter how slim their chances.

The radio is one of the most wonderful inventions of man, even though we may not be able to explain all its workings. The one thing we can't understand is how the static knows when we have company.

First Picknicker—Isn't this an ideal spot for a picnic.

Second Picknicker—It must be. Fifty million insects can't possibly have made a mistake.

American Peculiarity: Praising our ancestors for growing strong in adversity. Try to find a way to return prosperity quickly so we can all "have it easy."

(The Moss Feature Syndicate, 808 Summit Avenue, Greensboro, N. C.)

The Challenger Expedition

The Challenger expedition was an expedition conducted in 1872-76, under the auspices of the British government, for the purpose of exploring the open ocean. The Challenger was fitted with everything that could be carried in the way of scientific appliances for research and placed in command of Captain Nares. Prof. Wyile Thomson and scientific staff conducted the investigations and determined the depth of the waters, configuration and conditions of sea floor, the fauna, currents and atmospheric conditions. During the three and a half years they covered nearly 70,000 nautical miles. The route was south to Madeira, thence to the Canaries, the West Indies, and north as far as Nova Scotia, south again to Cape Verde, then to Cape of Good Hope, Australia, the China Sea, Japan, the west coast of South America, through the Straits of Magellan, and back to England.

Types of Duststorms

The weather bureau describes three outstanding types of duststorms. The first is the whirlwind type. The whirling motion of the wind takes up surface dust and carries it high into the air. Such storms are of local incidence and brief duration. The second is called the shift-wind type. This occurs where opposing air currents produce a commotion which lifts the dust and this also is local. The third is the straight-wind type. In this storm the wind blows steadily in one direction and the duststorm thus created is likely to prove of longer duration.

FOR SALE

Famous Jordan Restaurant, fully equipped. Reason for selling, advanced age. Priced at half value. Write Henry Jordan, Grand Gorge, N. Y.

GAS BUGGIES—Big Ears, You Know.

Prominent Speakers For Youth Congress

"For Such a Time as This" is the theme selected by the Youth Council for its third annual Youth Congress at the Y. M. C. A. Camp at Glenerie Lake, on Friday, Saturday and Sunday, September 14, 15 and 16. The theme is found in Esther 4:14.

Roger Mabie and his committee in charge of the congress are particularly elated over the acceptance by the Rev. Mr. Turner, pastor of the American Church in Berlin, Germany, of an invitation to come to the camp and lead in the discussion of international problems, telling particularly of the incidents happening directly around the portion of Europe in which he is situated. The Rev. Mr. Turner comes very highly recommended and promises to bring a message of real worth.

Another speaker who will be present is the Rev. Ivan Gould, pastor of St. Mark's M. E. Church in Rockville Center, L. I. The Rev. Mr. Gould, a graduate of Syracuse University, will take as his topic "A Christian Economic System for a Time Such as This."

Many interesting and new features will be installed at the 1934 congress. There will be only three topics discussed: "Builders of a New World," "A Christian Economic System" and "New Youth in a New Church." Each topic will have presentation by the speaker in charge, who will then later in the congress lead a forum group of all the delegates. Thus at no time at the congress will the delegates be divided into the familiar small discussion groups. Another inovation will be the speakers and leaders staying through to the end of the congress. This enables the delegates to personally interview each one, and receive definite suggestions of value to themselves.

Saturday night will see the congress banquet at which time thoughts of world problems will be laid aside and features of amusement will be adopted for the evening. Special banquet tickets will be on sale for those who cannot attend the entire congress, but desire to participate in the banquet and entertainment.

Registration blanks have been prepared and distributed, and may be procured from Youth Council members, or from the offices of the Young Men's and Young Women's Christian Associations. Registration fee is the same as last year.

NEW PALTZ

New Paltz, Aug. 11—John Vanedrlyn had the misfortune to fall and injure his shoulder.

Captain Herman C. Dayton was a Poughkeepsie visitor last week.

Mr. and Mrs. Lindwood Underhill of Newburgh called on friends in Lloyd last Sunday.

The Board of Education of New Paltz centralized school district met Tuesday night and gained the consent of the district to establish a new course in agriculture in the high school for the coming year. F. E. Heinsohn will be engaged as instructor at a salary of $2,500. Equipment to be installed is valued at $750. Harvey B. Gregory was unanimously elected president. The budget for the coming year was adopted at $59,000 which represents an increase of about $1,100 over last year's. The meeting was presided over by Mr. Gregory. Edward C. Elmore, a trustee, took charge during the election. The other trustees are Lester Harvey, John Moran, Kenneth Vanderlyn and clerk, Howard Grimm. About fifty attended the meeting.

Miss Kathryn Cumisky of Marlborough called on relatives in town Wednesday and Thursday.

Mr. and Mrs. J. E. Vanderlyn of Ohioville spent the week-end in Lackawack with Mr. and Mrs. Ellis Kamerlocker.

Dr. and Mrs. Lawrence H. Vandenberg visited Mrs. A. Van Arendonk at New Hurley last week.

Miss Helen Schermerhorn of Newburgh was in town Thursday.

Mr. and Mrs. Abel Quick visited Kingston on Wednesday and also attended the Accord Sunday school picnic in the afternoon and evening.

Mr. Woodruff of Tricor avenue was in Malden a few days this week and attended the funeral of his sister.

Mr. and Mrs. Stanley Hoffman are spending a few days with his brother, Howard Hoffman, and family on Wurts avenue.

Wednesday, August 8, a surprise luncheon and shower was given Ruth Obergfell, daughter of Mr. and Mrs. George Obergfell of Poughkeepsie, formerly of New Paltz, at the Nelson House in the Peacock room by Miss Obergfell's sister, Helen. Miss Obergfell will become the bride of Charles Dunbar Blaich in September. The decorations were in white and pink. Boxes of candy were used as favors. After the luncheon the party adjourned to the parlor where bridge was enjoyed. Favors were awarded to Martha and Marie Obergfell, sisters of the bride-to-be.

Mr. and Mrs. Jesse Deyo entertained Mr. and Mrs. Delancey Hasbrouck of Ohioville on Sunday.

Mr. and Mrs. Joseph Schoonmaker and Mr. and Mrs. William Burrs of Kerhonkson were recent visitors in this vicinity.

HOME OWNERS LOAN IS NOW IN NEW QUARTERS

The Ulster county headquarters of the Home Owners Loan Corporation, which has been located in the county treasurer's office in the court house, today opened in its new location in the NRA headquarters on Wall street over the Woolworth store. The office is in charge of Supervisor Morton Finch.

AUGUST 15 Brings Values that will stop you! Be sure to shop at ROSE & GORMAN'S on KINGSTON DOLLAR DAY

See Freeman MONDAY Night

The Daily Cross Word Puzzle

No. 2011 (Copyright 1934, The Bell Syndicate, Inc.)

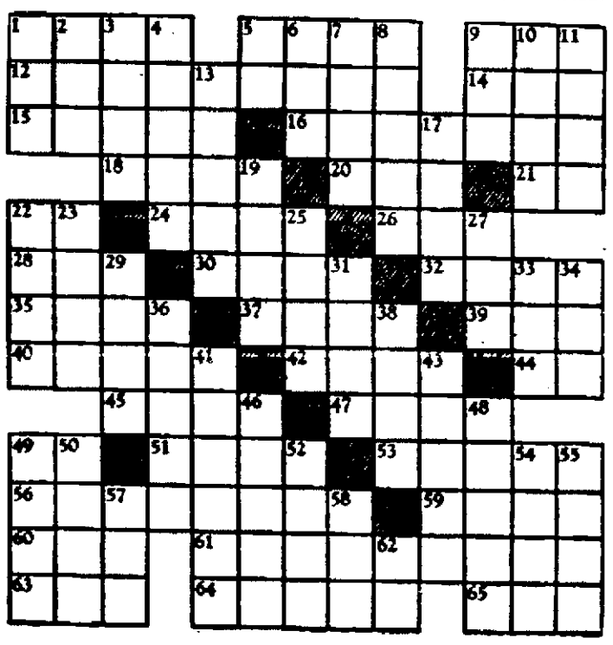

HORIZONTAL

1—Vegetable fuel
5—At a distance
9—Plant juice
12—Immoderate
14—Mineral rock
15—Part of flower
16—Highly seasoned dishes
18—To strike
20—To sink
21—True
22—Part of "to be"
24—Gentlemen
26—Support
28—Brim
30—Retired place
32—Comfort
35—Dillseed
37—Verse maker
39—Sack
40—To glare
42—Period
44—To act
45—Skin
47—Prevaricator
49—Latin conjunction
51—To revise
53—To gather
56—Acts arrogantly
59—Story
60—Possessive pronoun
61—Traitors
62—Japanese coin
64—Compound ether
65—Held session

VERTICAL

1—Colloquial: enthusiasm
2—River in England
3—Book of New Testament
4—Small ducks
5—While
6—Evergreen
7—Humming birds
8—Kingly
9—Old French coin
10—Crafts
11—Mexican coin
13—Killed
17—Curved molding
19—Support
22—Expression of sorrow
23—Aromatic herb
25—Chimney carbon
27—To talk idly
29—Fruit
31—Bottom of ship
33—Mournful
34—Self
36—Endeavors
38—Neat
41—To suffer
43—Mediterranean island
46—Silver coins
48—Peruses
49—An epic poem
50—Loyal
52—Movable shelter
54—Appellation of Athena
55—Cozy home
57—Sea eagle
58—To observe
62—Gram (abbr.)

Answer to Yesterday's Puzzle

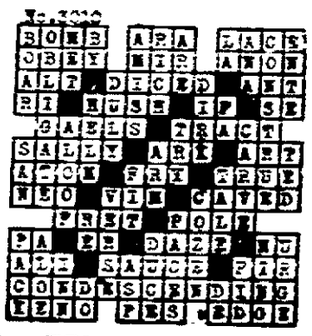

Dice Thrown for Bibles

Throwing dice for Bibles, a custom followed since 1597, took place recently in St. Ives, England.

NOTICE TO CREDITORS—In pursuance of an order of Hon. GEORGE F. KAUFMAN, Surrogate of Ulster County, notice is hereby given, according to law, to all persons having claims against Catherine J. Weaver, late of the City of Kingston, County of Ulster, deceased, intestate, to present the same with the vouchers in support thereof, to the undersigned Chester J. Weaver, the Administrator of the estate of said deceased, at 147 Smith Avenue in the said City of Kingston, N. Y., on or before the 28th day of September, 1934.

Dated, March 24, 1934.

CHESTER J. WEAVER,
Administrator,
147 Smith Avenue,
Kingston, N. Y.

FOWLER & CONNELLY, Attorneys,
293 Wall St., Kingston, N. Y.

NOTICE TO CREDITORS—In pursuance of an order of HON. GEORGE F. KAUFMAN, Surrogate of Ulster County, notice is hereby given, according to law, to all persons having claims against MARY C. MALONEY, late of the City of Kingston, County of Ulster, deceased, intestate, to present the same with the vouchers in support thereof, to the undersigned KATHRYN G. MALONEY, the Administratrix of the estate of said deceased, at her residence at No. 45 Boulevard in the said City of Kingston, Ulster County, New York, on or before the Twenty-fourth day of November, 1934.

Dated, May 18th, 1934.

KATHRYN G. MALONEY
Administratrix of &c. of
Mary C. Maloney, Deceased

JOHN T. CAHILL, Attorney
No. 250 Wall Street
Kingston, N. Y.

NOTICE TO CREDITORS—In pursuance of an order of HON. GEORGE F. KAUFMAN, Surrogate of Ulster County, notice is hereby given, according to law, to all persons having claims against FRED E. WHEELER, late of the City of Kingston, County of Ulster, deceased, intestate, to present the same with the vouchers in support thereof, to the undersigned MINNIE F. WHEELER, the Administratrix of the estate of said deceased, at the office of WALTER J. MILLER, 44 Main Street, Kingston, N. Y., on or before the 16th day of October, 1934.

MINNIE F. WHEELER
Administratrix

WALTER J. MILLER, Attorney
44 Main St., Kingston, N. Y.

NOTICE TO CREDITORS—In pursuance of an order of Hon. GEORGE F. KAUFMAN, Surrogate of Ulster County, notice is hereby given, according to law, to all persons having claims against Granville N. Davis, late of the Town of Olive, County of Ulster, deceased, testate, to present the same with the vouchers in support thereof, to the undersigned Otella Davis and Charles Krom, the Executors of the estate of said deceased, at residence of deceased, Olive Bridge, Town of Olive, Ulster County, New York, on or before the 1st day of September, 1934.

Dated, February 23rd, 1934.

OTELLA DAVIS and
CHARLES KROM
Executors of the Will of
Granville N. Davis, Deceased

V. B. VAN WAGONEN, Attorney
240 Fair St., Kingston, N. Y.

LOCAL BUS BULLETIN

Operating on Daylight Saving Time

Kingston bus terminals located as follows:

Uptown Bus Terminal, Van Ross Hotel, Crown street; Central Bus Terminal, opposite West Shore Railroad Station; Downtown Bus Terminal at Johnston's Drug Store, 34 East Strand.

White Star Bus Line

Kingston to Rosendale

Leaves Kingston, Uptown Terminal daily except Sunday: 7:00, 9:15, 11:55 a. m.; 4:55 p. m. Daily †2:20, *3:40, *5:30 p. m. Sunday only leaving Central Bus Terminal only, *9:15, *11:10 a. m.

*Buses do not leave Van Ross Hotel on Sunday.

†Week days only.

Leave Tillson daily except Sunday: 6:20, 7:20, 10:20 a. m.; 2:15 p. m. Daily 11:20 a. m.; *1, *4:20 p. m. Sunday only: *9, *10 a. m.

Leaves Rosendale daily except Sunday: 6:30, 7:30, 10:45 a. m.; 2:30 p. m. Daily 11:30 a. m.; 1:10, 4:45 p. m. Sunday only: 8:10, 10:10 a. m.

*Does not go to Van Ross Hotel on Sunday.

Creek Locks-Kingston Bus Line

Dean & Reilly, Proprietors

Leaves Creek Locks: †6:20, 7:45, *10:15 a. m.; 1:15, 3:40, †4:40 p. m.; Bloomington, †6:25, 7:50, *10:20 a. m.; 1:20, 3:45, †4:45 p. m.; Eddyville, †6:35, 8:00, *10:30 a. m.; 1:30, 3:55, †4:55 p. m.

Special trips Saturday night only.

Leaves Creek Locks: 6:30 p. m.; leaves Van Ross Hotel, Kingston, 10:15 p. m. Buses to hire for all occasions.

†Connect with buses for New York City.

*Connect with train and buses for New York City.

Leaves Van Ross Hotel: 9:45, 11:45 a. m.; 2:50, 4:50, 6:45 p. m.; Kingston Central Terminal, 8:50, 11:50 a. m.; 3:50, 6:25, 8:50 p. m.; Downtown Terminal, 9:00, 12:00 a. m., 3:00, 5:45, 6:00 p. m.

High Falls-Kingston

(Eagle Bus Line, Inc.)

Leaves High Falls week-days: 7:45, *11:20 a. m.; 1:40, 4:25 p. m. Saturdays 6:45 p. m. Sundays *11:20 a. m.; 3:30 p. m.

Leaves Kingston Central Terminal week-days: 9:05 a. m.; 12:15, *3:00, 5:15 p. m. Sundays 12:15, *3:15 p. m.

Leaves Van Ross Hotel week-days: 9:15 a. m.; 12:30, 3:15, 5:30 p. m. Saturdays 10:15 p. m. Sundays 12:30, 3:30 p. m.

*Boat trip.

Adirondack Short Line Bus

Coaches leave Kingston for New York daily including Sundays and holidays: 7:00, 10:00 a. m.; 1:15, 5:45 p. m.; 2:30 a. m. Additional trips Sundays and holidays at 8:00 p. m.

Terminals: Adirondack, 721 Broadway, telephone 544; Brown's Servicenter, Broadway and Pine Grove avenue, telephone 739, Kingston, N. Y.

New York Terminal—Dixie Bus Terminal 241 W. 42nd St. (Between 7th and 8th Aves.) Telephone Wisconsin 7-5200.

Pine Hill-Kingston Bus Corp.

Merrihew Bros.

Margaretville, Fleischmanns, Pine Hill

Leaves Kingston Central Terminal for Margaretville daily except Sunday: *6:45 a. m., 1:15 p. m., 2:50, 5:15, 6:15, 7:50 p. m.

Leaves Kingston Hotel: 7:00 a. m.; 1:25, 3:00, 5:20, 6:20, 8:00 p. m. Sundays: *11:00 a. m.; 1:25, 3:00, 5:20, 6:20, 8:00 p. m.

Leaves Margaretville for Kingston daily except Sunday: 7:45, *9:30, 10:30 a. m.; *3:45 p. m. Sundays, 9:30, 10:30 a. m.; 3:45 p. m.

Busses will meet train Friday nights arriving Kingston at 10:03.

*Trips marked like this connect with Oneonta Bus at Margaretville and bus for Delhi.

Bus leaving Kingston 2:50 p. m. runs West side of reservoir to West Shokan and Lanesville only.

Trips marked Sunday only also runs on Holidays.

Bus leaving Margaretville at 9:30 a. m. and 3:45 p. m. runs direct to New York City.

Busses make connections with D. and N. trains and Delhi bus at Arkville.

Busses run west side of reservoir Sundays and holidays.

Kingston to Woodstock Bus Line

Leaves Kingston Central Terminal daily except Sunday: 8:45, 10:50 a. m., 1:15, 2:50, 5:15, 6:15 p. m. Leaves Kingston Hotel daily except Sunday: 9:00; 11:00 a. m., 1:25; 3:00, 5:20, 6:20 p. m.

Leaves Woodstock daily except Sunday: 7:45, 9:15, 11:00, 1:00, 3:00, 5:00 Sunday only at 8:10 p. m.

All busses will run to Willow with through passengers.

Sundays leave Kingston Hotel, 11:00 a. m., 1:25, 3:00, 5:20, 6:20 p. m.

Sundays leave Woodstock, 9:15, 11:00 a. m., 1:00, 3:00, 8:10 p. m.

Busses will meet West Shore train Friday nights arriving at Kingston 3:25 and 10:03.

Ellenville-Kingston Bus

(Eagle Bus Line, Inc.)

Leaves Ellenville week-days: 7:05, *10:30 a. m.; 1:00, 2:45 p. m. Sundays *10:30 a. m.

Leaves Kingston Central Terminal week-days: 9:05 a. m.; 2:15, *3:00, 5:15 p. m. Sunday *2:15.

Leaves Van Ross Hotel week-days: 9:15 a. m.; 2:20, 3:15, 5:30 p. m. Sundays 2:20 p. m.

*Boat trip.

Leaves Kripplebush for Kingston 7:45 a. m. except Sundays.

Leaves Kingston for Kripplebush 5:20 p. m. except Saturday 3:15 p. m.

Connections at Kingston for Saugerties, Catskill, Albany, Poughkeepsie, Pine Hill, Margaretville, Woodstock, New Paltz, Rosendale. Trains both North and South. Greyhound Lines, Short Lines, and Hudson River Day Line.

Connections at Ellenville for Grahamsville, Wurtsboro, Middletown, Monticello, Fallsburg, Loch Sheldrake, White Lake, Swan Lake and Liberty.

ARROW BUS LINE

Van Gaasbeek Bros., Prop.

New Paltz to Kingston

Leave New Paltz	Ex. Sun. A.M.	Ex. Sun. A.M.	Daily A.M.	Sat. P.M.	School Days P.M.	Ex. Sun. P.M.	Sun. Only P.M.
	7:20	8:00	10:10	1:10	3:00	4:10	9:10

Kingston to New Paltz

Leave	Ex. Sun. A.M.	Daily A.M.	Ex. Sun. P.M.	Daily P.M.	Ex. Sun. P.M.	Daily P.M.
Van Ross Hotel	7:00	9:50	12:10	2:50	4:50	5:00
Kingston Central Terminal	7:05	10:00	12:20	3:00	5:00	5:00
Kingston Strand	7:15	10:10	12:30	3:10	5:10	6:10

Buses do not leave Van Ross Hotel on Sunday

Special Trips—Saturday Night

Leave Ellen Pavilion 6:30 P. M.

Leave Kingston Van Ross Hotel (Uptown) 10:00 P. M. to Ellen Gate

NOTICE OF COMPLETION OF ASSESSMENT ROLL

Notice is hereby given, that the assessor of the City of Kingston, has completed his assessment roll for the current year. That a copy thereof has been left at his office in the City Hall where it may be seen and examined by any person until the THIRD TUESDAY OF AUGUST NEXT. And that on such day at 9 o'clock in the forenoon said assessor will attend at the City Hall in the said city, to hear and examine all complaints in relation to such assessment on the application of any person conceiving himself aggrieved thereby.

GEORGE W. MOORE,
Assessor.

Dated, this 31st day of July, 1934.

STATE OF NEW YORK SUPREME COURT, COUNTY OF ULSTER—THE KINGSTON SAVINGS BANK, Plaintiff, against LILLIAN STEWARD, also known as LILLIAN M. STEWART, MADELENE RAPP, as Committee of the person and property of Lillian A. Stewart, an incompetent person, WILLIAM F. REILLY, JOHN LANGTON and the PEOPLE OF THE STATE OF NEW YORK, Defendants.

IN PURSUANCE and by virtue of a Judgment of Foreclosure and Sale duly granted in the above entitled action on August 3rd, 1934, and duly entered in the Ulster County Clerk's Office on August 7th, 1934, I, WILLIAM KAERCHER, the undersigned Referee in said judgment named will sell at public auction at the main entrance of the County Courthouse in the City of Kingston, County of Ulster, New York, on August 30th, 1934, at twelve o'clock noon (Daylight Saving Time) of that day as one parcel and property, the premises described in said judgment as follows:—

ALL THAT CERTAIN LOT, PIECE OR PARCEL OF LAND situate, lying and being in the City of Kingston, Ulster County, New York, bounded and described as follows: BEGINNING at a point on the Northerly side of Liberty Street twenty nine and twenty-five hundredths feet Westerly from the Northwest corner of Liberty Street and Furnace Street and running thence as the needle bears April 5, 1910 North twenty-two degrees West one hundred five feet to the lands of Chas. Zimmerman thence Southwesterly along the lands of the said Zimmerman as the fence now stands twenty eight and twenty five hundredths feet to a point four feet Westerly from a board fence on the property of the Estate of Angeline Reynolds thence Southeasterly parallel with said fence four feet Easterly therefrom about one hundred five feet to Liberty Street thence Northeasterly along Liberty Street thirty and seventy-five hundredths feet to the place of beginning.

This mortgage is second to a Mortgage covering said premises in the sum of $1700.00 held by the Kingston Savings Bank.

Being the same premises as conveyed by James Hill Betts to John A. Steward and Lillian Steward May 5, 1927, and recorded in Ulster County Clerk's Office in Book of Deeds No. 523 page 514 May 6th, 1927.

Dated, Kingston, N. Y., August 7th, 1934

WILLIAM KAERCHER
Referee

LLOYD R. LE FEVER
Attorney for Plaintiff
Office and P. O. Address
44 Main Street
Kingston, New York

THE PEOPLE OF THE STATE OF NEW YORK, By the Grace of God, Free and Independent.

To Benjamin S. Smith, New Paltz, New York; Edward R. Smith, 425 W. Columbia Street, Marion Ohio; Viola Wiles, 134 Park Boulevard, Marion, Ohio;

GREETING:

YOU AND EACH OF YOU ARE HEREBY CITED TO SHOW CAUSE, at a Surrogate's Court to be held in and for the County of Ulster at the Surrogate's Office in the City of Kingston, N. Y., on the 11th day of September, 1934, at ten o'clock (D. S. T.) in the forenoon of that day, why a certain instrument in writing, dated December 22, 1931, relating to both real and personal estate, presented to said Surrogate's Court, should not be proved, admitted to probate and recorded as the last Will and Testament of JOHN M. SMITH, late of the Town of Marbletown, Ulster County, deceased, upon the petition of Virgil Turner, of the Town of New Paltz, New York, the Executor named therein.

IN TESTIMONY WHEREOF, We have caused the seal of said Surrogate's Court to be hereunto affixed. WITNESS, the Hon. GEORGE F. KAUFMAN, Surrogate of our said County of Ulster, at Kingston, N. Y., this 10th day of August, 1934.

[L. S.]

C. K. LOUGHRAN,
Clerk of the Surrogate's Court

V. B. VAN WAGONEN, Attorney,
240 Fair Street,
Kingston, N. Y.

NOTICE TO CREDITORS—In pursuance of an order of Hon. GEORGE F. KAUFMAN, Surrogate of Ulster County, notice is hereby given, according to law, to all persons having claims against Alexander Moldenhauer, late of the Town of Esopus, County of Ulster, deceased, testate, to present the same with the vouchers in support thereof, to the undersigned Executors of the estate of said deceased, at the office of their Attorney in the Village of Port Ewen, in the said Town of Esopus on or before the 20th day of October, 1934.

Dated, April 18th, 1934.

ALEXANDER MOLDENHAUER, Jr.
GEORGE MARZ
Executors

HENRY E. McKENZIE, Attorney
Port Ewen, N. Y.

NOTICE TO CREDITORS—In pursuance of an order of Hon. GEORGE F. KAUFMAN, Surrogate of Ulster County, notice is hereby given, according to law, to all persons having claims against George Leonard Salzmann, late of the City of Kingston, County of Ulster, deceased, testate, to present the same with the vouchers in support thereof, to the undersigned Christina Liebig and Sarah Walker, the Executors of the estate of said deceased, at the office of V. B. Van Wagonen, 240 Fair Street, Kingston, New York, on or before the 1st day of September, 1934.

Dated, February 23rd, 1934.

CHRISTINA LEIBIG and
SARAH WALKER
as Executors of the Last
Will and Testament of
George Leonard Salzmann

V. B. VAN WAGONEN, Attorney
240 Fair St., Kingston, New York.

NOTICE TO CREDITORS—In pursuance of an order of Hon. GEORGE F. KAUFMAN, Surrogate of Ulster County, notice is hereby given, according to law, to all persons having claims against Michael Guidice, late of the City of Kingston, County of Ulster, deceased, intestate, to present the same with the vouchers, in support thereof, to the undersigned Florence Guidice, the Administratrix of the estate of said deceased, at her office, in care of Herman Kahn, Attorney-at-Law, 15 Park Row, Room 2211, New York City, on or before the 28th day of January, 1935.

Dated, July 13, 1934.

FLORENCE GUIDICE
Administratrix
Care Herman Kahn
15 Park Row, New York City

HERMAN KAHN
Attorney for Administratrix
15 Park Row
New York City

Freeman Ads. Bring Results

AN ORDINANCE to amend the ordinances of the City of Kingston, entitled "AN ORDINANCE TO REGULATE AND LICENSE THE HAWKING AND PEDDLING OF GOODS, WARES AND MERCHANDISE AND SOLICITING ORDERS THEREFOR IN THE CITY OF KINGSTON"

The CITY OF KINGSTON, in common council convened, ordains as follows:

Section 1. Section 1 of the ordinances of the City of Kingston entitled "An Ordinance to regulate and license the hawking and peddling of goods, wares and merchandise and soliciting orders therefor in the City of Kingston," adopted by the common council on the 6th day of June, 1934 and approved by the Mayor on the 8th day of June, 1934, is hereby amended so as to read as follows:

Section 1. Definitions. The terms "hawker" and "peddler" as used in this ordinance shall mean and include, except as hereinafter expressly provided, any person, either principal or a agent, who, from any boat, or car on a railroad track, or on any public street, or public place, or by going from house to house, or place of business to place of business, or from room to room, or from any animal or vehicle, sells or barters, offers for sale or barter, or carries or exposes for sale or barter, any goods wares or merchandise, except magazines, newspapers and periodicals.

The term "established place of business" as used in this ordinance shall mean and include a building or store, in which a person where the person transacts business or conducts his business in the goods, wares and merchandise he hawks, peddles or solicits for, during regular business hours, of from at least 9 A. M. to 5 P. M., and in which there is a person or clerk continually in attendance during such hours.

Section 2. Section 3 of said ordinance is hereby amended so as to read as follows:

Section 3. License Required. It shall be unlawful for any person, within the corporate limits of the City of Kingston, to act as a hawker or peddler as herein defined without first having obtained and paid for, and having in force and effect a license therefor.

Section 3. Section 4 of said ordinance is hereby amended so as to read as follows:

Section 4. Application for License Bond. Any person desiring to procure a license as herein provided shall file with the Chief of Police a written application upon a blank form prepared by the corporation counsel and furnished by the City, and shall file at the same time satisfactory proof of good character. Such application shall give the number and kind of vehicles to be used by the applicant in carrying on the business for which the license is desired, the kind of goods, wares and merchandise he desires to sell or the kind of service he desires to perform, the method of distribution, the name, address, age of the applicant, the name and address of the person, firm or corporation he represents, the length of time the applicant desires the license, and such other information as may be required by the chief. Such application shall be accompanied by a certificate from the sealer of weights and measures certifying that all scales by the measuring devices to be used by the applicant have been examined and approved.

An application for a license shall also be accompanied by a bond to the City of Kingston, executed by the applicant, approved as to form and surety by the corporation counsel in the penal sum of $[illegible] with sufficient surety or sureties or such other equivalent collateral security, conditioned for the due observance during the time of the license of any and all ordinances which are now in force or may hereafter be made by the common council respecting hawking, peddling and soliciting. Such bond, when approved, shall remain in full force and effect, and in case of a cash deposit such deposit shall be retained by the City of Kingston for a period of ninety days after the expiration of any such license unless sooner released by the Chief of Police.

Section 4. Section 6 of said ordinance is hereby amended so as to read as follows:

Section 6. License fees. The license fees shall be as follows: $25.00 for a license to expire on the [illegible] day of January next following the issuance thereof; but the Chief of Police may, in his discretion, grant a license also, in his discretion, expire on the last day of the month in which the same is issued, for which the fee shall be $10.00 and may also grant a license for one of twenty-four hours for which the fee shall be $5.00.

Section 5. This ordinance shall be published twice in each of the official newspapers of the City of Kingston, N. Y.

Section 6. This ordinance shall take effect immediately.

Transmitted by the City Clerk to the Mayor August 8, 1934.

E. J. D[illegible]
Clerk

Approved by the Mayor, August [illegible], 1934.

C. J. HEISE, Mayor

THE PEOPLE OF THE STATE OF NEW YORK, By the Grace of God, Free and Independent.

To August Peterson, Kingston, N. Y.; Richard Knehn, 159 Eastlawn Ave., Detroit, Michigan; John Knehn, Kingston, N. Y.; Amelia Rice, Kingston, N. Y.; Fioretta Schupp, Kingston, N. Y.; Evangelical Lutheran Church of the Redeemer of Kingston, N. Y. and to all persons interested in the estate of Lydia K. Peterson, late of the City of Kingston, County of Ulster and State of New York, deceased, as creditors legatees, distributees or otherwise,

GREETING:

YOU AND EACH OF YOU ARE HEREBY CITED TO SHOW CAUSE, at a Surrogate's Court to be held in and for the County of Ulster at the Surrogate's Office in the City of Kingston, N. Y., on the 10th day of September, 1934, at ten o'clock in the forenoon of that day, why the account of proceedings of Kingston Trust Company, of the City of Kingston, County of Ulster and State of New York, as Executor of said deceased should not be judicially settled and allowed upon the petition of said Executor.

IN TESTIMONY WHEREOF, We have caused the seal of said Surrogate's Court to be hereunto affixed. WITNESS, the

[L. S.] Hon. GEORGE F. KAUFMAN, Surrogate of our said County of Ulster, at Kingston, N. Y., this 10th day of August, 1934.

C. K. LOUGHRAN,
Clerk of the Surrogate's Court

CITY TREASURER'S NOTICE SCHOOL TAXES

Notice is hereby given, that the City School Tax Roll of the City of Kingston has been left with me for collecting of the taxes therein mentioned; that for thirty days every person, corporation, or association may pay his bill or their taxes to me between the hours of 9 a. m. and 4 p. m., except Saturday, when they may pay the tax to me between the hours of 9 a. m. and 12 noon, at the office of the City Treasurer, in the City Hall, without additional charges; that for 30 days succeeding two per cent fees will be added. That if any tax shall remain unpaid at the expiration of the time last mentioned, I shall give to the persons or firms owing such taxes a written or printed notice, requiring said person or persons to pay such unpaid tax to me, at my office, within thirty days thereafter, with two per cent fees thereon and one dollar extra for such notice.

C. RAY EVERSON,
City Treasurer.

Treasurer's Office, City of Kingston, August 1, 1934.

DANCE DE LUXE
AT THE
BIJOU ROSENDALE
SATURDAY, AUG. 11
9 to 1

Last Saturday's Winners
Mr. J. S. Pickarts, Yonkers
and
Miss Josephine Piorine, Astoria

CASH PRIZE DANCE

SECOND ANNUAL CLAMBAKE
of 5th Ward Democratic Club
at
Herman's Grove, Maple Hill, N.Y.
SUNDAY, AUG. 12th, 1934
Music - Games - Dancing
Bake begins at 2:30 p. m., rain or shine. Admission $2.00. For Tickets Phone 2010-W.
Free Transportation. Cars leave Delaware Ave. & North St., at 1 Union Hose engine house 1:15.

WHITE DUCK INN
CLAM BAKE
Sunday, August 12
at PINE GROVE,
SAUGERTIES ROAD
FREE BEER AND DANCING
TICKETS $1.50

DANCE
WILLIAMS LAKE
BINNEWATER
WED., AUGUST 15
Benefit of Cottekill Volunteer Fire Co.
Music by "Speed" Scherer's Orchestra.
Admission 40c

A. NITSCHE
PROPRIETOR OF THE
STATEN ISLAND INN
ANNOUNCES TO HIS FRIENDS AND PATRONS THAT HE IS NOW SERVING
BEER ON DRAUGHT
EXCELLENT DINNERS.

THE SPA
At Entrance to Ashokan Reservoir
ROUTE 23
DINE AND DANCE
In the Cool Mountain Air to Music by the
BROADWAY RAMBLERS
Every Saturday Night
Beer, Wines and Fine Liquors.

Bavarian Entertainers
at the
Hofbrau
From 5:30 P.M. to 7:30 P.M.
9:00 TILL CLOSING.
Orchestra for dancing Every Saturday Night
Cor. B'way and St. James St.
We Specialize in German Cooking

Chalet Indien
Boiceville, Route 28 at 18 miles from Kingston.
OFFERS to its selected clientele
FRENCH CUISINE REFINED.
DINE & DANCE with ORCHESTRA Dinner $1.00
Wines & Liquors, Cocktails ..... 25c up
DANCING Every SATURDAY NIGHT at 8:30 p. m.
TENNIS, BOWLING, CROQUET, Etc.
We specially urge Kingston residents to visit our marvelous place. Special attention awaits them.
VISIT US
Accommodation for Parties. Prices Very Reasonable.
Louis Dalger, Prop. Phone Shokan 391.

IRVINGTON INN
IN THE HEART OF WOODSTOCK
Restaurant and Grill
DANCING NIGHTLY
TO THE STRAINS OF
LORD WESTFIELD and HIS BAND
A DELIGHTFUL AND INEXPENSIVE ATMOSPHERE AMID THE BEAUTIES OF THE CATSKILLS.
Specializing in Steaks, Chops, Chickens
Luncheon 50c
Dinners ..... 50c & 75c
IMPORTED AND DOMESTIC WINES AND LIQUORS.
MINIMUM CHARGE 75c SATURDAYS ONLY

DINING DANCING
THE ONE AND ONLY
CLINTON FORD PAVILION
offers
A FIRST CLASS
Broadway Floor Show
EVERY SATURDAY AND SUNDAY.
Dancing Every Night (except Monday)
(It is requested to wear collar and tie).
Music by the
FAMOUS SMITH - DENNY ORCHESTRA.
SPECIAL SUNDAY DINNER $1.00
SUNDAY AFTERNOON TEA & COCKTAIL HOUR 4-6 O'CLOCK
SECURE RESERVATION
Minimum Charge per person, Saturday & Sunday 75c. Weekdays 50c.
Location: Rosendale New Bridge, Junction Routes 32 - 213
Tel. Rosendale 33. Schermer Bros.

HOLLYWOOD IN PERSON

by Mollie Merrick

(Copyright, 1934, by the North American Newspaper Alliance, Inc.)

Hollywood, Calif., Aug. 10.—Hollywood, staggering under a series of severe blows dealt in the last few months to its famous personnel, learns that Director George Hill has opened the final door with his own hand.

Ex-husband of Frances Marion, famous scenarist, and director of some of the most outstanding films that have been released from Hollywood in recent years, George Hill was known in this industry as one may only be known who has worked in it since boyhood. Hundreds of friends in the gelatin world wondered what warp of life's fabric made him want to leave it. He left no explanatory notes, nor was there any indication that he had planned any but an orderly evening after his valet left him.

Hill, who had been working with his former wife, Frances Marion, on the script of "The Good Earth", had recently returned from China, where he had made some shots for the background of the picture. A few days ago he went to Lake Arrowhead on a vacation trip. He returned with a package which later turned out to be an automatic.

He was working at M. G. M. studio up to six o'clock. His valet made him some dinner, saw that he was comfortable for the night in the beach house he occupied, then left for his own lodgings. Later in the evening Hill telephoned to ask where the package was that he had brought back from Arrowhead. The valet told him.

Hill's body was found with a bullet in the brain. The gun had been fired twice—the first time into the ceiling, apparently to test the working quality of the weapon.

A head injury and some internal injuries following an accident to Hill some months ago are given by the studio as the only possible cause for suicide. At the time of the accident, on the Santa Monica speedway and ran into a telephone pole to avoid hitting some children who came suddenly out of an alleyway.

A possible reconciliation with Frances Marion was hinted from time to time by those knowing the couple. Following their divorce, they had been on very friendly terms and their work together went on uninterrupted.

"Min and Bill," "The Big House" and "Hell Divers" are among George Hill's most outstanding recent successes. He was pall bearer for Marie Dressler; he accompanied Frances Marion to the cemetery on that occasion.

His picture career was begun in 1908, when he went to work for David Wark Griffith. He went from prop boy to camera man and up through the ranks. The only break in his picture career came with the World War, when he served as captain with the American Army in Italy, Turkey and around Gallipoli.

Irate Hollywood publicity writers gathered in a meeting to suppress unfriendly fan magazine revelations concerning stars. The publicists laid much of the industry's present trouble to the inflammatory interviews written by fan-mag authors and voted suppression of all such type literature.

The actresses suffering most at the fan-writers' hands are Janet Gaynor, whose true personality is painted as anything but the shy, modest, retiring little curly-head she plays, Constance Bennett, whose frequent marriages and financial ability have been described in a manner to develop an unfriendly audience for her; and Jean Harlow, whose siren endowment has been grossly exaggerated, according to the publicists. Exploiters of the Mae West personality were also irate at the treatment of their star by magazine scribes.

American Craftsmen Form Market Guild

For the first time craftsmen have organized a Guild for the marketing of American craft, headed by such eminent artists as William Drown Phelps, Warren Wheelock, Peter Muller-Munk, Carl Walter, Carroll French and Raymond Bishop who will act as directors. The guild will maintain offices at 14 Minetta street, New York, and exhibition galleries at 721 Fifth avenue, New York. Each piece of work must pass a jury composed of craftsmen, department store stylists and writers from the decorating departments of various newspapers and magazines. Every type of hand craft will be included, silver, pewter, copper, brass, tin, aluminum, enamels, woodwork, weavings, block prints, hand tooled leather, jewelry and glass. The active management of the guild will be under the direction of Leon Loeb.

Active Volcanoes in West

Mt. Lassen is sometimes called the only active volcano in the continental United States, but a volcano specialist says that Mt. Shasta, Mt. Baker, and several other peaks in the Northwest are active volcanoes which may erupt at any time.

COLONIAL GRILL
602 BROADWAY
– TONIGHT –
Rotating Orchestra.
SPECIAL
SPAGHETTI
The kind you'll like.
No minimum or cover charge.
BEER ON TAP.

Flashes of Life Sketched in Brief

(By The Associated Press)

Don't Discourage 'em

Kaw City, Okla.—Bill Coyle, farmer whose acres have been despoiled by the drouth, says he's going to keep his hogs shut up in the barn.

"If they could see how little they're going to have to eat next winter," he explains, "they'd just lie down and die."

How Good Is a Chew

The scientific resources of the University of California will be called into play to answer the question—Is a chew of gum good for you?

Miss Frances Hooper of Chicago gave the university $6,000 "for experimental work on the beneficial or detrimental effects of chewing gum."

Away with Leave

New York—The City Children's Hospital on Randall's Island was, as they say, in a furore. Four boys were reported to have escaped to the Bronx shore on a raft.

A general police alarm was sounded in the Bronx, a police launch was called, railroad police were notified at the yard in which the boys were supposed to have landed.

Then the boys walked into the hospital—they had been working in the tomato patch—it must have been four other boys.

Dream Book a Nightmare

Philadelphia—Samuel Ellis told Judge Otto R. Heiligman his "dream book" gave any figure beginning with 30 as the best "number" to bet.

"Good!" said his honor. "You take 30 days in prison."

The Big Bad Bug

St. Johnsville, N. Y.—A new villain, the big bad bug, is blamed for the death of 50 of Fred Kretser's chickens.

The sect flew through the hen yard and the fifty birds, eyes fixed on the luscious bug, started after it.

The chickens thrust their heads through the wire mesh at the end of the yard, were unable to extract themselves, and all died, apparently of suffocation.

Five Times Is Out.

Kenosha, Wis.—"Five times and out," is the rule Mrs. Minnie Hinz has adopted for her marital game.

Since her marriage to Willard Hinz in 1905, she has withdrawn her divorce complaint three times, and the fourth time the decree was set aside four months after being granted.

But this time, Mrs. Hinz avers, she's going through with it, charging cruelty.

PLATTEKILL

Plattekill, Aug. 11.—The annual clambake, served under the auspices of the Plattekill Grange, No. 923, will be held Saturday evening, August 25. As this date is the time of the regular meeting of the Grange, the refreshment committee appointed to serve at this time, joined the committee of the current meeting held Saturday evening at the hall.

Charles Simons is recovering from injuries received in a fall, recently. Dr. William S. Branner of New Paltz was in attendance.

Mrs. Charles Johnston, Miss Ruth Palmer and James B. Palmer were callers on Mrs. Enoch Carpenter at Milton last week.

Mr. and Mrs. Salvatore Martino have moved their belongings from Rhode Island, to the Martino farm, west of Plattekill village.

Mrs. Francis Phillips of Waterbury, Conn., visited her father, Dr. Charles Johnston, recently.

Mrs. Fred Troman and daughter, Marjorie, of New Jersey, were week-end guests of Mr. and Mrs. Homer Hill.

Mr. and Mrs. David Lockwood and family have returned to their home in Swansea, Mass., after spending two weeks with James Palmer and daughter, Ruth.

Mrs. Vernard Wager spent Sunday evening with relatives at Modena.

Mr. and Mrs. Leonard George of Lake Minnewaska, visited the latter's sister, Mrs. Walter Powles, and family last week.

Mr. and Mrs. Wilmer A. Hill and children, Dorothy and Billy, of Washington, D. C., are guests of Mrs. Hill's mother, Mrs. Matilda Waite.

Mr. and Mrs. S. Martino were callers in Modena, Tuesday afternoon.

Mr. and Mrs. David Lockwood and family of Massachusetts, Miss Ruth Palmer and father, James Palmer, attended a lawn party at Mr. and Mrs. George Thompsons, at Coldenham, Friday evening.

Mrs. Daniel Gerow and daughter, Miss Helena Gerow of New Paltz were recent callers on Dr. and Mrs. Charles Johnston.

Ransel Wager of Modena was a business caller in this section of the town last week.

Mrs. Harvey Baxter and daughter, Joan, of Marlborough, Mrs. Walton Pressler and daughter, Dolores of Savilton, Mrs. Catherine Mullinoux of Marlborough were callers on relatives in this place last week.

Mr. and Mrs. George Stahl entertained guests at their home during the week-end.

Arthur Dunn has sold his 100 acre farm, located west of the Plattekill post office, to Floyd and Elmer White of Canada, who will take immediate possession. The sale includes farm implements and crops. The farm was formerly owned and occupied by the late Albert Baxter.

Find a Hookup

The American flamingo is looked upon by ornithologists as a perfect connecting link between the herons and the ducks. It resembles the former in the great length of its legs and the latter in having webbed feet and a duck bill.

At The Theatres

Today

Kingston: "The Man With Two Faces." Adapted from the stage play "The Dark Tower" this peculiar story is marked by hypnotism, dual personality, revenge and murder. A fiend succeeds in putting his wife under a hypnotic spell, making it impossible for her to become the great actress she might be. The brother, played by Edward Robinson, manages to get this evil influence out of her life through extreme and dramatic means. Mr. Robinson, the star of the production, is cast in a difficult role, but he comes through with another noteworthy performance. Others in the cast include Mary Astor, Ricardo Cortez, Louis Calhern, Mae Clarke and David Landau.

Orpheum: "Melody in Spring." Filled with music, laughter and youth, this talkie, whose express purpose is to give Lannie Ross a big chance to get vocal before a theatre audience, is so aptly done and the camera work is so exceptional that its entertainment value is well above par. The plot concerns a rich girl who falls for a poor boy, and how the father of the girl spends his time and money trying to keep them apart. Charles Ruggles, Mary Boland and Ann Sothern are featured.

Broadway: "Cockeyed Cavaliers." Really funny for once and all dressed up in costumes, the Wheeler-Woolsey comedy duo come through in riotous fashion in this crazy picture that takes place in the days of gay old England where men were men and nobody cared very much one way or the other. These two gentlemen, Mr. Wheeler and Mr. Woolsey, stalk through the tale with gusto, finding trouble or making it, getting into scrapes, and having a good time of it generally. The situations that befall them are sure to bring laughter, and a fine cast including Noah Berry, Thelma Todd and Dorothy Lee all contribute to the picture's success. There are a couple of hit songs in this show.

Tomorrow.

Kingston: Same.

Orpheum: "Baby, Take A Bow." Little Shirley Temple, the child wonder who steals pictures away from the stars, is featured in a story built up expressly for her. As can be imagined, she is the whole works as she wins her way into the heart of the audience with her charm, beauty and naturalness. Her father is a jailbird, accused of theft, and the show tells how little Miss Temple saves the day by proving her father honest and making everybody happy generally. James Dunn, Claire Trevor and Alan Dinehart are all in the cast, but they don't count very much with Shirley Temple at the helm.

Broadway: "Where Sinners Meet" and "The Morning After." The opening feature is taken from the play "The Dover Road" and concerns itself with a bachelor who delights in waylaying eloping couples along the Dover Road. It makes fairly interesting screen material, and an excellent cast puts humor, comedy and life into an interestingly done picture. Clive Brook, Diana Wynyard, Billie Burke, Alan Mowbray and Reginald Owen are all well cast. "The Morning After" is a comedy of European intrigue, wherein a couple of young Americans get tangled up in the spy systems of the continent, are almost executed among numerous other thrilling escapades, but who escape from all danger with much laughter, enjoyment and bravery. The story is impossible, the situations absurd, but the comedy and action is brisk. Ben Lyon and Sally Eilers head the cast.

SPIN out to SPINNY'S
TONIGHT & SUNDAY NIGHT
Featuring
Buddy Erwin and his Silhouettes Broadcasting Orchestra.
No minimum. No cover charge.

MAVERICK THEATRE
WOODSTOCK
GHOSTS
by
HENRIK IBSEN
SATURDAY - SUNDAY
11 & 12
At 8:45.
Seats, 55c, $1.00

NOW OPEN
McCABE'S
New Taproom and Bar
FOR LADIES AND GENTLEMEN
SPECIALIZING IN ALL KINDS OF TASTY SANDWICHES AT REASONABLE PRICES
Daily Specials from 11:30 a. m. to 12:00 Midnight
Large Soft Shell Crab Sandwich on Toast 30c
Hot Turkey Sandwich, Mashed Potatoes 25c
Hot Roast Beef Sandwich, Mashed Potatoes 20c
Closed Junior Steak Sandwich on Toast 25c
Daily Luncheon 50c—From 11:30 a. m. to 3:00 p. m.
Daily Dinner 85c—From 11:30 a. m. to 9:00 p. m.
Special Blue Plate Luncheons 25c & 30c Every Day
BEVERWYCK BEER AND ALE ON DRAUGHT—
SELECTED WINES AND LIQUORS.
BOOTHS RESERVED FOR LADIES
296 WALL STREET, KINGSTON, N. Y.

"Always Cool and Comfortable" ORPHEUM THEATRE
3 SHOWS DAILY 2, 6:45 & 9 | SUNDAY and HOLIDAY CONTINUOUS SHOW STARTS AT 1:20.
Children Anytime 10c | Matinee All Seats 15c | Evenings All Seats 25c
2 FEATURES—TONIGHT ONLY—2 FEATURES
Even before their lips parted in song and met in a kiss!
"MELODY in SPRING"
Paramount's musical romance with
LANNY ROSS
CHARLIE RUGGLES
MARY BOLAND
ANN SOTHERN
Lanny Ross singing 3 new song hits
ALSO TIM McCOY in "VOICE IN THE NIGHT"
5 Big Days Commencing Sunday—First Showing in Town.
SHIRLEY TEMPLE
BABY, TAKE A BOW
JAMES DUNN
CLAIRE TREVOR
ALAN DINEHART
Sun. Only—Clyde Beatty in "Jungle Madness"—Selected Shorts

LIVE BUSINESS MEN ADVERTISE IN THE FREEMAN

Always Cool—Always Comfortable
Theatres Under Personal Direction of Walter Reade

Broadway
MATINEE 2:30—TWICE NIGHTLY 7 & 9
STARTS TOMORROW
2—BIG FEATURES—2
The Stars of "Cavalcade" Together Again!
Runaway Husbands with Other Men's Wives.
LET THIS BE A LESSON TO YOU.
CLIVE BROOK — DIANA WYNYARD
Where Sinners Meet
with
Billie Burke, Reginald Owen
Also
BEN LYONS and SALLY EILERS in
"THE MORNING AFTER"
LAST TIMES
BERT WHEELER ROBT. WOOLSEY
"COCKEYED CAVALIERS"
TUES., WED., THURS., AUGUST 14-15-16
SECRET AUTHENTIC SENSATIONAL FILM
"IS WAR A RACKET"
SEE "FORGOTTEN MEN"
Auspices American Legion.
PRICES
MATINEE 25c
EVENING—BALCONY 25c
ORCHESTRA & LOGE 40c
CHILDREN ALWAYS 10c
EARLY BIRD PRICES MON.-FRI. UP TO 7:45

Kingston
FEATURE PICTURE SHOWN AT 1:30 & 3:30 IN THE AFTERNOON
EVENING 7 & 9
STARTS TODAY
WIVES—Suppose Your Husband Could Hypnotize You!
See this electrifying drama of a woman who became the slave of the man she married—until another borrowed the arts of the devil to shatter his hypnotic spell!
..... HE'LL MAKE YOU BELIEVE THE IMPOSSIBLE!
EDWARD G. ROBINSON
The MAN WITH TWO FACES
Sat. & Sun. Mat. Chapter 6 "YOUNG EAGLES"
STARTS WEDNESDAY
MADGE EVANS - OTTO KRUGER
"PARIS INTERLUDE"
SPECIAL SUMMER PRICES
MATINEES—ALL SEATS 25c
EVENINGS—1st 12 ROWS 35c
BALANCE, ORCHESTRA 40c
SATURDAY, SUNDAY, HOLIDAY
MATINEES—ALL SEATS 25c
EVENINGS—1st 12 ROWS 30c
BALANCE, ORCHESTRA 35c
CHILDREN AT ALL TIMES 10c
EARLY BIRD PRICES MON.-FRI. UNTIL 7:45

New York City Produce Market

New York, August 11 (AP). Rye barley [illegible] No 2 western [illegible] [illegible] N. Y. [illegible] commission merchants.

Barley steady, No 2 [illegible] N. Y.

Hay firm. No 1, 22 [illegible] No 2, 21 [illegible] No 3, 15 [illegible]

Other articles quiet and unchanged.

Butter, 9,662, firm. Prices unchanged.

Cheese, 144,668, firm and unchanged.

Dressed poultry firm and unchanged. Live poultry nominal, no quotations.

Eggs, 15,366, firm, mixed colors, whites, and browns all unchanged.

Society Notes

Birthday Party

Miss Doris Kathleen Myers of 44 Franklin street was tendered a party on Tuesday, August 7, in honor of her eighth birthday. After games were played a luncheon was served. The decorations were pink and white. Among those present were Virginia Myer of Saugerties, Dolores Hoffman of St. Remy, Shirley Townsend, Ellen Relyea, Dolores Bishop, Lila Lown, Mrs. Eugene L. Myer, Miss Melanie Doldi, Miss Jean Jansen, Mrs. Ira Myers, Robert Myers and June Myers.

To Visit Mussolini.

Vienna, Aug. 11 (AP).—Prince Ernst Von Starhemberg, vice-chancellor of Austria, left by airplane today for Rome where, it was generally believed, he would discuss the question of his country's independence with Premier Mussolini.

Insurance Executive Dead.

New York, Aug. 11 (AP).—Vincent E. Wyatt, vice president of the Home Insurance Company, 59 Maiden Lane, died in his room at a west side hotel early today of what a physician said was a heart attack.

Brown Fined $10.

Charles Brown of 145 O'Neil street, arrested yesterday for disorderly conduct, was fined $10 this morning in police court by City Judge Bernard A. Culloton.

Trojans vs. Sawkill.

The Kingston Trojans will play the Sawkill team at the village diamond Sunday afternoon at 3 o'clock. Batteries: Trojans—Bowser and Dunne; Sawkill—Hulsair and Stauble.

Sailing Ships Held Own After Fulton's Invention

Sailing ships ruled the waves for many years after Robert Fulton and others had proved beyond question the feasibility of propelling vessels by steam power applied to paddlewheels and later to screw propellers. Fulton, says a writer in the Chicago Tribune, in association with Robert Livingston, built his first steamboat, the Clermont, in 1807. It was not the first experiment with steam power navigation, but it was the most successful, and it marked the advent of a new era. The Clermont was 133 feet long and had a beam of 35 feet. It was powered by engines built in England by Boulton and Watt. Fulton later designed steam vessels for the United States navy.

For many years after steam engines came into general use for ships, they were used as auxiliaries to sail. The first transatlantic crossings by steamships really were made by sailing vessels aided by steam-powered paddle-wheels. During the Civil war most of the naval vessels of both the Federals and Confederates were ships of this type. Notable examples were the Kearsarge of the United States navy and the Alabama, Confederate warship, which fought the memorable battle off Cherbourg, France, in 1864. The Civil war did produce, however, a radical departure from orthodox ship design which was to influence all future warship building. This was the building of the Monitor, an iron-armored warship with a circular gun turret and armored decks almost flush with the water line. The success of the Monitor marked the advent of iron and steel armor-plated warships such as those of the present day.

World's Highest Golf Course

So rarefied is the atmosphere at the world's highest golf course in Cloudcroft, N. M. (alt. 9,500 feet), that the air will not sustain a golf ball in flight for the nominal distance, and a 175 to 180-yard drive is considered good distance.

Died

DARGON—In this city, August 9, 1934, Marie Elizabeth Dargon, of Rifton, New York.

Funeral Monday at the Chapel of A. Carr & Son, 1 Pearl street, at 8:30 a. m. and at 9 a. m. at St. Mary's Church, where a solemn Mass of requiem will be offered for the repose of her soul. Interment in St. Raymond's cemetery, New York city.

KEARNEY—In this city, Thursday, Aug. 9, 1934, Helen Kearney, daughter of Mrs. Marie Kearney and sister of Mrs. P. J. Ross, Mrs. Frank Brennen, John J. Kearney and William Kearney.

Funeral services will be held at the late home, 159 Bruyn avenue, Monday morning at 9:30 and at 10 at St. Joseph's Church. Friends and relatives invited. Interment in family plot in St. Mary's cemetery.

CHANDLER—In South Rondout, New York, August 10, 1934, Mrs. W. Bertram Chandler.

Funeral from the South Rondout M. E. Church on Sunday afternoon at 1 o'clock. Daylight Saving Time. Relatives and friends are invited. Interment in Summit, New York.

Financial and Commercial

New York, Aug. 11 (AP). Fresh buying of the non-ferrous metals gave the stock market a little firmer appearance today, but the rest of the list was all but neglected, and virtually unchanged. The closing tone was steady. Transfers for the two-hour session were only about 1,000,000 shares.

The market was confused by contrary signals provided by government bonds and commodities. The federal issues declined rather sharply and the dollar weakened in foreign exchange dealings. These were accepted as inflation signals but commodities, which should have gone up if the markets generally had been gripped by inflationary expectations, declined sharply.

As a matter of fact, it appeared that the inflation question had little to do with either the decline in bonds or drop in commodities. Grains and cotton reacted sharply in profit taking, prompted by rains and crop estimates a little higher than expected in some cases. The decline in U. S. government bonds had set in several days before the silver nationalization had even been rumored, evidently as a result of putting too many government guaranteed issues on the market at a time when it was none too sturdy.

U. S. Smelting gained more than 3 points, and other metal shares up a point or more included Cerro De Pasco, Howe Sound, American Smelting, McIntyre Porcupine, and Dome. Gains of fractions to a point appeared in U. S. Rubber issues, General Motors, Union Pacific, Southern Pacific, Sears Roebuck, and a few others. U. S. Steel and American Telephone were about unchanged. Western Union lost a major fraction, in response to its earnings report.

Quotations given by Parker, McElroy & Co., members, N. Y. Stock Exchange, 120 Broadway, New York city; branch office, 282 Wall street.

Noon Quotations

Allegheny Corp.	2
A. M. Byers & Co.	16½
Allied Chemical & Dye Corp.	126¾
Allis-Chalmers	12¼
American Can Co.	94⅞
American Car Foundry	15⅛
American & Foreign Power	6
American Locomotive	17
American Smelting & Ref. Co.	37¾
American Sugar Refining Co.	66
American Tel. & Tel.	109¾
American Tobacco Class B	74
American Radiator	11¾
Anaconda Copper	12¾
Atchison, Topeka & Santa Fe	46½
Associated Dry Goods	
Auburn Auto	18½
Baldwin Locomotive	8
Baltimore & Ohio Ry.	15⅞
Bethlehem Steel	27⅜
Briggs Mfg. Co.	16¾
Burroughs Adding Machine Co.	11½
Canadian Pacific Ry.	14⅛
Case, J. I.	39
Cerro DePasco Copper	40⅜
Chesapeake & Ohio R. R.	42½
Chicago & Northwestern R. R.	5⅝
Chicago, R. I. & Pacific	
Chrysler Corp.	31¼
Coca Cola	
Columbia Gas & Electric	9
Commercial Solvents	18½
Commonwealth & Southern	1¾
Consolidated Gas	27⅜
Consolidated Oil	8⅞
Continental Oil	16¾
Continental Can Co.	77⅛
Corn Products	56½
Delaware & Hudson R. R.	36½
Electric Power & Light	4
E. I. duPont	88⅜
Erie Railroad	
Freeport Texas Co.	30⅛
General Electric Co.	18½
General Motors	29⅝
General Foods Corp.	29½
Gold Dust Corp.	17⅞
Goodrich (B. F.) Rubber	10⅛
Great Northern, Pfd.	13¾
Great Northern Ore	
Houston Oil	
Hudson Motors	7⅞
International Harvester Co.	
International Nickel	25⅜
International Tel. & Tel.	9⅝
Johns-Manville & Co.	41
Kelvinator Corp.	12
Kennecott Copper	19⅝
Kresge (S. S.)	17⅜
Lehigh Valley R. R.	10¾
Liggett Myers Tobacco B	96
Loews, Inc.	26
Mack Trucks, Inc.	
McKeesport Tin Plate	
Mid-Continent Petroleum	
Montgomery Ward & Co.	22
Nash Motors	14
National Power & Light	6
National Biscuit	32¾
New York Central R. R.	30⅛
N. Y., N. Haven & Hart. R. R.	9⅝
North American Co.	13⅛
Northern Pacific Co.	15½
Packard Motors	3⅛
Pacific Gas & Elec.	
Penney, J. C.	
Pennsylvania Railroad	22
Philips Petroleum	17
Public Service of N. J.	32⅛
Pullman Co.	39⅝
Radio Corp. of America	5⅛
Republic Iron & Steel	13⅛
Reynolds Tobacco Class B	45⅛
Royal Dutch	
Sears Roebuck & Co.	33⅞
Southern Pacific Co.	17
Southern Railroad Co.	13¾
Standard Brands Co.	19⅛
Standard Gas & Electric	8
Standard Oil of Calif.	34½
Standard Oil of N. J.	44
Studebaker Corp.	3
Socony-Vacuum Corp.	14⅛
Texas Corp.	23⅝
Texas Gulf Sulphur	22
Timken Roller Bearing Co.	25½
Union Pacific R. R.	93
United Gas Improvement	14⅝
United Corp.	4⅛
U. S. Cast Iron Pipe	18
U. S. Industrial Alcohol	37½
U. S. Rubber Co.	18⅛
U. S. Steel Corp.	33
Western Union Telegraph Co.	34⅛
Westinghouse Elec. & Mfg. Co.	37⅛
Woolworth Co., (F. W.)	46⅞
Yellow Truck & Coach	

Forty Billion Germs to the Pound of Farm Soil

Instead of being inert and dead, ordinary farm land is teeming with life.

Cultivated soils have anywhere from a few million to five million bacteria in a pound of topsoil; under certain favorable conditions the germ population per pound may rise as high as forty millions, says Literary Digest.

So we are told by the service division of the American Agricultural Chemical company. To quote a press bulletin issued by the Mauchester press bureau (New York):

"These organisms are very small, consisting of single cells only one-twenty-five-thousandth of an inch in diameter. They are the lowest form of plant life, and contain no chlorophyl, the matter which enables ordinary plants to produce substances suitable for the support of life.

"Most persons think that all bacteria are harmful, but actually, the reverse is frequently true. Without the bacteria in the soil, plant and animal life would probably soon disappear from the world. Only a comparatively few bacteria are harmful to mankind. One of the purposes of the cultivation of the land is to promote the growth of beneficial soil bacteria.

"Farmers may increase the usefulness of bacteria in the soil by adopting methods of cultivation and soil treatment which favor their development. Plowing under of organic matter so that the bacteria can make humus, rotation of crops to include legumes on which nitrifying bacteria thrive, draining of wet lands, the adding of limestone to acid soils, and the use of fertilizers are recommended."

Fossils Show Alabama Site of an Ancient Sea

Alabama was at the bottom of an immense sea hundreds of thousands of years ago.

Countless small fossils known as Thamnograptus poori, found during the process of opening a road from Calera to Montevallo, furnished this additional proof.

According to an article by Dr. R. S. Poor, for whom the fossils were named, and appearing in Rocks and Minerals, it is evident that large masses of these small animals collected on the surface of an ancient sea over the present state of Alabama. They gathered in much the same manner as the plants and animals that float on the surface of the Sargasso sea collect.

The mode of living of these small creatures was such that it was astounding to find so many perfect specimens in the rocks. Their remains consist of flattened stems, called rhabdosomes, and small saw-toothlike projections, known as hydrothecae, which served as the home of the small organisms. Many rhabdosomes were attached to small balloon-like objects which floated upon the stiff surface of the water. When detached from this unique buoy they fell to the bottom of the sea, the present Alabama terrain, and were covered by mud.

Resultant decay of the softer parts and pressure caused much of the original material to be lost; the fossil remains consist of the insoluble section of the original organism.

The Paper Tree

The name of the paper tree, from which a cloth is manufactured from its bark, is Aouta. It is a mulberry tree, found at Otaheite, in the South sea, from which a cloth is manufactured that is worn by principal inhabitants. The bark of the tree is stripped off, and deposited to soak in running water. When it is sufficiently softened, the fibers of the inner coat are carefully separated from the rest. They are then placed in lengths of about eleven or twelve yards, side by side, till they are about a foot broad and two or three layers are put one upon another. This is done in the evening. Next morning the water is drained off and the several fibers adhere together in one piece. This is afterward beaten on a smooth piece of wood with instruments marked lengthways with small grooves of different degrees of fineness, by means of which it becomes as thin as muslin. After bleaching it in the air, to whiten it, the cloth is fit for use.

"Palimpsest Brasses"

The term "palimpsest brasses" means brasses which have been used twice. The dissolution of the monasteries led to thousands of brasses being sold for old metal, both from the churches destroyed and from those that were allowed to remain. In 1551 an order was issued confiscating all the church plate. It is therefore not surprising that great numbers of brasses were stolen. Elizabeth disapproved of these proceedings and ordered that fresh plates should be procured, and that the damaged monuments should be restored. The stolen brasses often went into the melting pot, but sometimes they were re-engraved and used to commemorate contemporary persons. The palimpsests are produced in three ways: (1) by engraving the back of the brasses (probably the most numerous); (2) by re-engraving and altering the figures, and (3) by substituting a fresh inscription.

Gamelan Gong

The gamelan gong of Java is made by sets of gongs and metallic plates. Gamelan is also a name given to an ensemble of musical instruments that form a Javanese orchestra. There are gamelans for various purposes, specifically religious, military, or dramatic representations. These gamelans are of various forms.—Literary Digest.

LIBERTY SONG

By THAYER WALDO

© by McClure Newspaper Syndicate. WNU Service.

THE man in the officer's chair lit a fresh cigar and angrily flung the match aside.

"Confused, bloody business!" he started.

"A whole production tied up while we sit here waiting for some wop bum to be dragged in off the streets. It's the ridiculous thing I ever heard of!"

Stuart Booth eyed him contemptuously and said nothing.

Fiberg made a gesture of conciliation.

"Now, listen, Nick," he begged; "be reasonable a little, couldn't you? Ain't the only chance we got worth anynow a try?"

"Yes; I should think, Hormell," Booth put in coldly, "that after all the fumbling you've done over this part, you might see how my suggestion works out before you start crabbing."

The director twisted swiftly around in the chair to face him, snapping:

"Look here, Stuart; I never agreed to this wild notion of yours, and I won't pretend to now. Here we have a scene that needs an operatic star, and you talk 'em into going after a dago banana peddler you've heard yodeling behind his pushcart. If I'm expected to enthuse over that—well, it's a laugh, that's all."

"All right; now we'll just add the rest of it: you want an Italian tenor, yet you can't afford anyone big for such a small role. There's no foreign language singer available on the lot, so where are you? Stuck. And then when I offer the one idea that may solve your problem, you beef!"

"Well," Hormell grumbled, "it simply doesn't sound sensible. If he was going into a chorus. . . . But the man's got to do a solo, and—"

"Hey, look!" Fiberg had turned toward the sound stage entrance.

"Is that him?"

The others swung around.

Just inside the door stood a little round man in baggy trousers and a gay lavender shirt.

His great mop of black curls was uncovered and the olive moon face beneath showed gentle perplexity.

Stuart Booth went forward, calling:

"Hello, Pietro! Come right over here."

The Latin's teeth gleamed in a wide slow smile.

"Ah, Signor Boot'! You send for me, si? Dey no tell me—joost say, 'You Pietro Pasquale? Come to da studio.' I don't know what ees, but here I am."

Hormell had approached and was staring critically at the Italian.

Before Booth could speak again, he said curtly:

"All right, Tony—let's hear you sing."

The small dark man gazed up with polite incomprehension and replied:

"Excuse, plees; da name she's Pietro, an' I don't know joost what you talk. Maybe you joke, si?"

"Keep still a minute," Booth said sharply to the director; "give me a chance to explain to him. . . . Listen, old timer; we're in a fix here; you can help us out and, incidentally, make yourself fifty dollars for a couple of hours' work—just singing."

The fellow made a quick little bow and said:

"Sure, sure; she's made me very happy to do somet'eengs for you."

The set across the stage, however, had caught his eye and he started to wander off toward it.

The actor grasped his arm as Hormell let out a snort of exasperation and demanded:

"Well, are we going through with the farce, or is this gentleman just a sightseer?"

"That's what I'm saying," Fiberg agreed.

"He acts like he was doing us a favor. What's the big idea?"

Pietro met the producer's scowl with grave dignity.

"Excuse, plees," he corrected; "she's only for Signor Boot' I do eet."

Fiberg gaped incredulously a moment; then:

"Say, what's the matter from you?" he yelped.

"Nobody's asking you should do anything gratis. Fifty smackers you get for just one song—even if you don't sing very good, maybe!"

Again that broad calm smile spread over the swart features.

"That ees all right, signor. I'm love to seeng, anyhows."

Once more he commenced to stroll away. Stuart Booth cried:

"But, Pietro! It has to be done this afternoon—right now!"

The Italian halted at once, a mildly shocked surprise entering his expression.

"Oh—si? Excuse, plees; I'm not understan'."

A savage groan from Hormell.

"Listen, Booth," he bawled; "either you get that spaghetti gobbler warbling in the next two minutes, or I quit. Savvy?"

The actor glared sourly at him and turned again to Pietro, explaining:

"You see, there's an Italian sequence in the picture we're making. Several of us are traveling along a mountain road and we come to a small inn. The proprietor's sitting on the piazza, carrying wood and singing some air from an opera. Now that's what we want you for! Can you do it?"

Pietro laughed—a full and carefree sound with no hint of scorn in it.

"Why, sure!" he exclaimed buoyantly.

"You make like dees?"

Back went his head, a breath was taken, and suddenly there poured forth a rich torrent of golden melody as he began an aria from "I Pagliacci."

It rose and swelled and filled the great room with glorious music.

In a moment people from all over the stage and pictures round.

Not a note in all that song was less than perfection.

Long before he had finished, Fiberg and the director were huddled together, whispering excitedly.

Even Stuart Booth was astonished.

At last it ended and the little Italian gazed about him, a trifle startled.

Then Hormell and the producer were rushing forward in a dual fever of ingratiation.

"Say, that's the finest thing I ever gave a listen to!" Fiberg chattered.

And the director:

"Marvelous! Where have you been hiding all these years?"

In a quick aside to Booth, he breathed: "My G—d, man—why didn't you tell me about this sooner? He's the greatest find I've ever run across!"

Fiberg, an arm about the singer's shoulders, was talking rapidly:

"Now, Mr. Pasquale, here's the way I'm figuring it. You'll want to do a couple of small parts and then we star you. How about a six months' contract with options, at—well, say two hundred and fifty a week?"

The three studio men waited, their eyes upon the Latin's face.

For an instant bewilderment was there; then slowly he looked from one to the other with something very like disbelief.

"Joost a meenute," he said finally; "Maybe I'm don't understan' again. You want that I come here every day and seeng for da peectures, si?"

They nodded.

Pietro Pasquale made a queer small noise in his throat and stepped back, shaking free of the producer's embrace.

"Excuse, plees!" He spoke with a ringing firmness. "She's very kind of you—but, no!"

"You—you mean you're refusing the contract?"

"Si, signor."

Palpably he was in dead earnest.

"Listen, plees: When I am a boy een Milano, always I seeng, joost for happiness. Den one day somebody she's hear me an' say, You mus' study for da career! I am young fool, so I do eet. Five, six year I keep on, at las' get een La Scala opera an' pret' soon have da name een lights. Bravo, bravo! But all da joy she's gone when each night I have to seeng so much, so long. So now I have geeve all dat up an' come here where I can poosh da cart to make enough for Rosita an' da bambinos an' me. Seeng? Signor, I do eet for gladness, but she's not enough money een all da world to buy from Pietro a song ever again!"

Nevada Marsh Yields Rich Sodium Sulphate

Sodium sulphate, once a plentiful by-product of nitric and hydrochloric acid manufacture, has become relatively scarce in this country because of recent changes in the manufacturing processes of those acids, writes P. C. Rich in Chemical and Metallurgical Engineering. Just when it began to appear that the United States would have to depend on imports for its sodium sulphate, an isolated desert marsh began to yield this chemical in practically pure form. This strange deposit, where sodium sulphate, or a "glaubers salt" can be scooped up by steam shovel is known as Rhodes Marsh, and is located in Mineral county, Nevada.

A few years ago, P. S. Williams, a chemical engineer at one time associated with a concern producing sodium sulphate from Carrizo lake, California, came across an old report of Prof. Joseph LeConte, geology professor at the University of California, in which mention was made of an enormous deposit of glaubers salt at Rhodes. In 1928 he was able to interest a group of San Francisco men who spent considerable time prospecting the deposit, surveying the markets, and investigating processes for recovery of the sulphate. The first plant was erected in 1930. With the experience thus gained as a basis, a program of improvement was initiated late in 1932.

Rhodes Marsh is roughly circular in shape. The mineralized section is about 200 acres in area and covered with 6 inches to 2 feet of silt. On the south half of the deposit, a 15-foot layer of glaubers salt is found immediately under the overburden; in places it has been found to be present at a depth of 80 feet.

Mother at Seven

A case of a child born to a seven-year-old girl, reported by Dr. Hilda Keane, of Victoria Zenana hospital, Delhi, is mentioned in the British Medical Journal. An unmarried Mohammedan girl was admitted to hospital on March 18, 1932," says Doctor Keane. Her age, as given by her father, was seven. Her general development was good, and she had fair intelligence. Her height was only 3 feet 11 inches, and her weight only 48 pounds. She still had her milk teeth. A living female child was born weighing 4 pounds 8 ounces. Beyond suffering from fright for the first three days, the mother made a perfect recovery and was able to nurse her child for nine months.

Economy

Son—You sure are a lucky man, father.

Dad—Why so?

Son—Because you won't have to buy me any school books next year. I didn't pass.

Lights of New York

by L. L. STEVENSON

When the heat comes, thousands leave New York. They have many places to go. The seashore bungalow colonies are little cities in themselves. There are other summer cities up in the mountains. In addition, there are hundreds of lakes. In fact, the state of New York offers just about every variety of scenery, except desert, that a vacation lover may desire. Since that is true within commuting distance, during the summer many New Yorkers merely toil in town and sleep and play away from the lights of Broadway. But there are other thousands who cannot do that. For them, the seashore is Coney Island, the mountains, the Palisades of New Jersey and the lakes more often than not, the basin of some fountain or maybe just a fireplug shower.

• • •

Those thousands, or rather I should say millions, do not live in sections of the city where there is some escape from the effects of the sun. Their dwellings are in the narrow streets of the tenement districts. Their homes are airless and oftentimes dark. For them, there is no escape from the heat. Nights, they crowd the roofs or the parks. Days, they get along as best they can. Often, mothers, to keep their babes from stifling, load them into perambulators and walk with them until the early morning hours afford some relief. It is wearisome, but babies must breathe. And after those all night rambles, the mothers do their housework and cook in kitchens some of which are equipped with coal or wood stoves.

Those street showers are beaches of the tenement youngsters. They shout happily under the cool spray and carry on much like we used to do when we walked out to the old Sycamore, peeled our clothes and enjoyed ourselves in the yellow Scioto. The youngsters of the slums can't go quite that far, however. But they go as far as they can, a single garment satisfying the conventions. Some, however, wear bathing suits. Asked a kid why he did and he replied, "Because it makes me feel like I'm out at Coney." And an old softy turned his head right quick!

• • •

Perhaps you've read about Ramon Million. I think the Recording Angel placed a gold mark opposite Ramon Million's name. The only money he has is his name because he's been out of work a long time. He came out of his home on One Hundred Eighth street and found a bunch of heat-exhausted kids trying to turn on a fire hydrant. They weren't strong enough so Ramon Million did it for them. He cooled off the kids. But he broke the law. While he still had the wrench in his hand, along came a radio car and Ramon Million was arrested.

• • •

In court, he made no attempt to deny his guilt. The magistrate was sympathetic and imposed a fine of only $2. Million didn't have even a nickel so he went to jail for two days. And I sincerely hope his cell was cool and comfortable—as cool and comfortable as he made those youngsters.

• • •

Speaking of hot weather, happened to notice two men high up on a scaffold cleaning the front of an apartment house. Usually this is done with a sand blast, a gritty, hard job. But in this instance, with the mercury well up toward the top of the tube, live steam was being used!

• • •

Maybe Society—Big S—isn't harking back to the Harry Lehr monkey party days, but right after the Astor-French show over at Newport, out at Syosset, L. I., there was a debutante party with a "milk bar" at which a genuine, tail-swishing, pail-upsetting Bossy was a feature. Also circus freaks helped enliven the occasion.

© Bell Syndicate.—WNU Service.

Dinner in Los Angeles; Lunch at World's Fair

Chicago.—Dinner in Los Angeles and lunch on the World's fair grounds in Chicago is the record established by M. T. Donnelley and three members of his family recently. They flew in one of United Air Lines' three-mile-a-minute transports similar to the one exhibited in the dome of the Travel and Transport building at the fair.

Other air travelers are having lunch in New York and dining on the fair grounds.

Youthful Fisherman Uses Toy Sailboat as Bobber

Waltham, Mass.—Veteran fishermen can get a few pointers from Paul Milvill, eleven, on how to catch, not only the big ones, but a good many at a time. Paul uses a toy sail boat to which he attaches four lines with baited hooks. The boat goes out about 50 feet with the lines trolling behind and when the fish bite the hooks the boat bobs up and down. He then pulls in his fish.

Surveyors Balked by Mountain Goats

Glacier Park, Mont.—A pair of mountain goats have taken it upon themselves to discourage the building of new trails in the park.

They have been eating the little white rags which the surveyors attach to brush and twigs in laying out new trails.

Local Death Record

Marie Elizabeth Dargon of Rifton died in Kingston Thursday. Funeral Monday at the chapel of A. Carr & Son, 1 Pearl street, at 8:30 a. m. and at 9 o'clock at St. Mary's Church, where a solemn Mass of requiem will be offered for the repose of her soul. Interment will be in St. Raymond's cemetery, New York city.

Charles J. Van Wert of Schenectady, formerly of Kingston, died at his summer home in Spruce Head, Maine, from heart disease on Thursday night. Mr. Van Wert is survived by his wife, Lillian Everett Van Wert; three children, Mildred, wife of C. Ray Everett of this city, George and Alan of Schenectady; one sister, Mrs. Harry McGlashan of San Francisco, California, and one brother, Emmet Van Wert, of Troy. The funeral will be held from the late residence, 139 Furman street, Schenectady, on Monday afternoon.

Mrs. Ellen May Chandler, wife of the Rev. W. B. Chandler, pastor of the South Rondout M. E. Church, died at her home in South Rondout early Friday morning. Besides her husband she is survived by four daughters, Mrs. Hampton Brown of Montgomery, Mrs. Frank Barber of Margaretville, and the Misses Doris and Ida Chandler of South Rondout; one son, Stanley, also of South Rondout and one sister, Mrs. Ernest Patfield of Manchester, England. Mrs. Chandler was a member of the South Rondout M. E. Church. She came to Kingston about six months ago and had been ill for the past 10 weeks. The funeral will be held at the Church Sunday afternoon at 1 o'clock. Interment at Summit, N. Y.

West Shokan, Aug. 11.—The funeral services for Mrs. Hannah North were held at 11 o'clock Thursday morning from her home at North Main street. The attendance of neighbors and friends was large and there were many relatives present. Elder Bellows, of Roxbury, Old School Baptist minister, officiated. During the service several old familiar and appropriate hymns were beautifully rendered by Mrs. Edmund C. Burgher and Miss Jennie C. Kerr. The room in which the casket containing the remains of Mrs. North reposed was filled with the fragrance from a profusion of floral tributes. Mrs. North's five sons, Albert, Gilber, Elston, Earle, Justus, with the assistance of Ward Beesmer, a son-in-law, acted as bearers. The interment was in the family plot in Bushkill cemetery, where lie her two other sons, who died during their boyhood some years ago. Mr. and Mrs. Early North lived their lifetimes in this, their home locality, coming from sturdy forebears, the North and Eckert families, who were among the hardy pioneers of Watson Hollow and the Bushkill sections. Mr. and Mrs. North were married in 1887 by the Rev. V. D. Mattice, then Methodist minister at Shokan. Nine children were born of which seven survive. Included are the two married daughters, Mrs. Ward Beesmer of Olive Bridge and Mrs. Walter Hinkley of Kingston. Mrs. North was a beautiful Christian lady, quiet and kindly, beloved and esteemed by all who knew her. For many years she had been a member of the Old School Baptist Church, but frequently attended the local Baptist Church and was a member of the Ladies' Aid.

About the Folks

Mrs. Carlton Preston of the Huntington has been the guest of Mrs. Francis J. Higginson of "Glenwood" Cold Springs, N. Y.

Miss Hazel Smith and Miss Helen Legg of Brooklyn, N. Y., are staying at the Churchill House at Eddyville, where they are enjoying their vacations.

Miss Edith Cooke of 12 East O'Reilly street, is spending her vacation with her aunt and uncle, Mr. and Mrs. Alfred Parks in Toledo, Ohio.

Mr. and Mrs. Myron J. Bentley of Boiceville are receiving congratulations over the birth of a daughter, Eileen, Delores, August 6 at the Kingston Hospital.

Mrs. Gus Koch and Mrs. S. J. Spohrer of St. Remy have left for Long Beach, L. I. They expect to make a tour of the island, and return in a few weeks.

PORT EWEN

Mrs. J. E. Sammonds and daughter, Miss Bessie, and son, John, of Woodhaven, L. I., and Mr. and Mrs. Elvin Hutchings of Broadway are visiting Jasper Hutchings and family in Hyde Park, N. Y.

HUNDREDS GOING

"Coolest, Happiest Place in Town."

WRAP SKY-PILOT ROBIE (Each night after last Monday)

TONIGHT Sacred Musical TOMORROW 2:45, A Feast FOR UR SOUL 8, Great Community Sing Sub.: "DOUBLE ACTION"

FIELD COURT BIG TENT

CLASSIFIED ADS THEY PULL RESULTS

. . . all He wanted to do was sell tomatoes

but He helped make You HEALTHY the Year 'Round!

NOT so many years ago the round, red fruit of a certain vine was called a "love-apple." A man in his right mind would no more eat it than he would go out and munch a toadstool. It was supposed to kill you at the very first bite! Then some hardy soul decided to "bite and see!" And so the delicious tomato was introduced to a hungry world.

But news of the new tomato traveled very slowly. Your children might not be keeping healthy with it today if a grocer somewhere in an old-fashioned town hadn't been "stuck" with a bushel or two. Faced with a loss if they rotted, he threw discretion to the winds and ran an ad in the paper.

"TOMATOES FOR SALE. This fine new fruit said to be excellent for the health and complexion. I have a choice few. Fifteen cents apiece."

Mr. Grocer sold the lot, ordered more, sold those and presently was able to cut his price in half and then some while babies waxed fat on tomato juice.

CONVENIENCES GRANDMA NEVER DREAMED OF

As with tomatoes, so with vacuum cleaners, safety razors, oil burners and the latest hat from Paris. The merchants who advertise them to you have no burning desire to make this world a healthier, smarter, more leisurely place to live in. They want to sell vacuum cleaners, safety razors, oil burners and lovely hats—and advertising is the best way to do it. But their advertising has told you about a lot of things you'd hate to be without today. Their advertising has introduced you to comforts and conveniences your grandmother never even dreamed of! And—because all wise buyers read advertising—Mr. Merchant sells more advertised goods and can keep on lowering the price to you.

Reads like a romance, doesn't it? But you can prove it for yourself. As you check through the ads in the Daily Freeman today just count the number of things that make life pleasant which you might never have heard about if you hadn't "seen them in the ads." And count the number of things you'd like to buy but couldn't afford (like tomatoes at fifteen cents apiece) if advertising hadn't made them so cheap and plentiful.

Perhaps you'll agree—we could get along without advertising—along with tomatoes and fountain pens and electric fans and swell silk stockings at 69c.

But, honest—wouldn't it be a tiresome old world?

AD-SHOPPING MAKES YOUR BUYING DOLLAR GO MUCH FARTHER!

Ever play the game of ad-shopping? It's a great pastime and a grand time-and-money saver. Just make a list of what you want and need. Then check your list against the things you see advertised in the Daily Freeman. Compare prices to your heart's content. Make note of anything you see advertised that you may have overlooked in planning your shopping list. Now you're ready to go—without wasting the day tramping endlessly from one store to another. You'll come home fresh as a daisy.

Oh, but wait! Just add up the prices of the advertised items you are going to buy. Good deal less than you thought it would be, isn't it? That's what puts the biggest thrill in ad-shopping! You usually have enough money left over to buy something extra-nice and personal for yourself!

KEEP POSTED ON WAYS TO BETTER LIVING WITH THE ADVERTISEMENTS IN . . . . . .

The DAILY FREEMAN

Detroit Wins 10th Straight; Yanks Trim The Red Sox 10-3

By HUGH S. FULLERTON, JR.
Associated Press Sports Writer.

Not content with establishing a couple of seasonal records in the course of the winning streak which has given them a three-game lead in the American League, Detroit's Tigers went on right on winning games in their lackadaisical style.

Yesterday's eleven-inning 6 to 5 triumph over the third place Cleveland Indians was the tenth in succession for the club and twelfth straight for Lynwood (Schoolboy) Rowe. Their previous marks already had surpassed the feats of other athletes this year.

Detroit couldn't gain on the victory as the second place Yankees belted out a 10 to 3 victory over the Red Sox, hitting a dozen lusty blows that gave Lefty Gomez his 19th victory.

The National League's "crucial" encounter saw the Cardinals draw a game closer to second place as they assaulted Chicago pitching for 21 hits, including Jim Collins' 24th homer, and defeated the Cubs 17 to 3.

The Cards did the league leading Giants a good turn as New York took the home run route to a 6-3 triumph over the Braves and increased its lead over Chicago. Mel Ott's 30th homer started a four-run rally in the sixth, Johnny Vergez brought in two more by the same method in that inning, and Hughey Critz contributed an earlier home run. All this went toward giving Carl Hubbell his 17th mound triumph.

The Pirates gathered 18 blows off Paul Derringer but didn't get the necessary runs to beat the Reds, 8-7 until the last two innings. The Dodgers turned back the Phils 5 to 3.

The Athletics scuttled Ed Linke with a six-run burst in the fourth to beat Washington, 8-6. With Bump Hadley pitching five-hit ball, the Browns turned back the White Sox 8 to 2.

THE STANDINGS

National League

	W.	L.	Pct.
New York	65	35	.650
Chicago	64	42	.604
St. Louis	61	44	.581
Boston	54	53	.505
Pittsburgh	50	57	.485
Brooklyn	45	59	.433
Philadelphia	43	63	.405
Cincinnati	36	69	.343

American League

	W.	L.	Pct.
Detroit	69	37	.651
New York	65	33	.628
Cleveland	57	47	.548
Boston	56	52	.519
Washington	49	56	.467
St. Louis	45	56	.446
Philadelphia	40	61	.396
Chicago	37	70	.346

International League

	W.	L.	Pct.
Newark	74	46	.617
Rochester	69	51	.575
Toronto	68	54	.557
Albany	61	55	.526
Montreal	59	59	.500
Buffalo	60	62	.492
Syracuse	47	70	.402
Baltimore	38	79	.325

YESTERDAY'S RESULTS

National League

New York, 6; Boston, 3.
Pittsburgh, 8; Cincinnati, 7.
Brooklyn, 5; Philadelphia, 3.
St. Louis, 17; Chicago, 3.

American League

New York, 10; Boston, 3.
St. Louis, 8; Chicago, 2.
Philadelphia, 8; Washington, 6.
Detroit, 6; Cleveland, 5 (11 innings).

International League

Montreal, 8; Albany, 4 (night).
Toronto, 7; Newark, 5 (night).
Buffalo, 7; Baltimore, 6 (night; 10 innings).
Syracuse at Rochester, wet grounds.

GAMES TODAY

National League

Boston at New York.
Brooklyn at Philadelphia.
Chicago at St. Louis.
Cincinnati at Pittsburgh.

American League

New York at Boston.
St. Louis at Chicago.
Cleveland at Detroit.
Philadelphia at Washington (2).

International League

Albany at Montreal (2).
Newark at Toronto (2).
Baltimore at Buffalo.
Syracuse at Rochester.

Home Runs Yesterday.

Ott, Giants	1
Collins, Cardinals	1
Vergez, Giants	1
Critz, Giants	1
Cuccinelo, Dodgers	1
P. Waner, Pirates	1
Hogan, Braves	1
Stainback, Cubs	1
Galan, Cubs	1
Clift, Browns	1

The Leaders.

Gehrig, Yankees	36
Foxx, Athletics	35
Ott, Giants	30
Johnson, Athletics	28
Berger, Braves	25
Trosky, Indians	25

League Totals.

American	528
National	520
Total	1048

Major League LEADERS

(By The Associated Press.)
(Including yesterday's games.)

National League.

Batting—P Waner, Pirates, .369; Terry, Giants, .365.

Runs—Ott, Giants, 96; Terry, Giants, 90.

Runs batted in—Ott, Giants, 120; Collins, Cardinals, 84.

Hits—P. Waner, Pirates, 155; Terry, Giants, 151.

Doubles—Allen, Phillies, 34; Vaughan, Pirates, 33.

Triples—Medwick, Cardinals, 11; Suhr and Vaughan, Pirates, 10.

Home runs—Ott, Giants, 30; Berger, Braves, 25.

Stolene bases—Martin, Cardinals, 17; Cuyler, Cubs, and Bartell, Phillies, 12.

Pitching—J. Dean, Cardinals, 21-4; Schumacher, Giants, 18-5.

American League.

Batting—Manush, Senators, .386; Gehringer, Tigers, .371.

Runs—Gehringer, Tigers, 104; Werber, Red Sox, 99.

Runs batted in—Gehrig, Yankees, 126; Trosky, Indians, and R. Johnson, Red Sox, 100.

Hits—Manush, Senators, 157; Gehringer, Tigers, 153.

Doubles—Greenberg, Tigers, 43; Gehringer, Tigers, 43.

Triples—Chapman, Yankees, 11; Manush, Senators, 10.

Home runs—Gehrig, Yankees, 36; Foxx, Athletics, 35.

Stolen bases—Werber, Red Sox, 28; Fox, Tigers, 22.

Pitching—Gomez, Yankees, 19-3; Rowe, Tigers, 16-4.

Yesterday's Stars

By The Associated Press

Pie Traynor and Tommy Thevenow, Pirates: Hit doubles in ninth to score winning run against reds.

Bump Hadley, Browns: Limited White Sox to five hits.

Tex Carleton and Jim Collins, Cardinals: Carleton held Cubs to seven hits, Collins batted in five runs.

Schoolboy Rowe, Tigers: Pitched eleven-inning victory over Indians; drove in winning tally.

Irish Block Nine To Play At High Falls

On Sunday afternoon the Irish Block team from Wilbur will travel out to High Falls to take on the High Falls Firemen. The Irishers will be after their third straight win.

Bud Zoller will be on the mound with Kozlowski on the receiving end.

Following is the Irish Block schedule for the remainder of the month: August 19, St. Remy; August 26, Clintondale; September 1, Napanoch; September 2, Hercules and September 3, Pine Hill.

Senecas Will Play The Cementon Nine

Sunday, the Kingston Senecas will travel up to Catskill to take on the Cementon team. The game will start promptly at 3 o'clock.

Manager Bob Purvis of the Senecas, announces that he will use Joe Maher to do the hurling with Al Short stationed behind the plate. The battery for the Cementon team has not been decided upon.

U. P. A. Defeats the Legion Juniors, 7-5

It was Kellys' Day at Hasbrouck Park last evening when the U. P. A. defeated the American Legion Jrs. 7-5.

The U. P. A.'s collected eight hits off Andy Celuch, Jack Kelly getting a single and a homer, Don Kelly a triple and a single and Patsy Leskie two singles out of three trips.

Gil Tresaloni held Eddie Coughlin's boys to four well scattered hits, Maines getting two out of three trips.

Sunday the U. P. A.'s will travel to Stone Ridge. Battery for Stone Ridge, Dewey Van Buren and Cornish; for U. P. A., Scully and Kelly.

The score:

Legion Jrs.

	A.B.	R.	H.	P.O.	A.	E.
Zadany, c	3	1	1	3	2	0
Van Derzee, ss	2	1	0	1	1	1
Celuch, p	2	1	0	0	2	0
Maines, 2b	3	0	2	1	2	0
Bock, cf	3	0	0	1	0	0
Murphy, 3b	3	0	0	1	2	0
Bush, 1b	2	1	1	5	0	0
Rheinhart, lf	2	1	0	0	0	0
Guess, rf	3	0	0	0	0	1
	23	5	4	12	9	2

U. P. A.

	A.B.	R.	H.	P.O.	A.	E.
J Kelly, rf	3	2	2	1	0	0
Hanley, lf	2	0	0	2	0	0
D. Kelly, c	3	2	2	3	0	0
Leskie, ss	3	1	2	0	0	4
Van Deusen, 2b	3	1	0	1	1	0
Turck, 3b	2	0	1	2	3	2
Murphy, cf	1	0	0	0	0	0
Hopper, 1b	1	0	0	6	0	0
Tresaloni, p	1	1	1	0	1	0
	19	7	8	15	5	6

Score by innings:

Legion Jrs.	1	1	1	2	0	—5
U. P. A.	2	0	2	3	x	—7

Summary: Three base hits: D. Kelly. Home runs: J. Kelly. Sacrifice hits: Hopper, Rheinhart. Hits: Off Celuch, 8; Tresaloni, 4. Hits by pitched ball: By Celuch (Hanley); by Tresaloni (Celuch). Stolen bases: Legion, 3; U. P. A., 1. Left on bases: Legion, 8; U. P. A., 4. Bases on balls: Off Celuch, 2; off Tresaloni, 2. Struck out: By Celuch, 2; by Tresaloni, 3. Umpire: Murphy. Name of field: Hasbrouck Park.

Mickey Walker Makes Attempted Comeback Monday

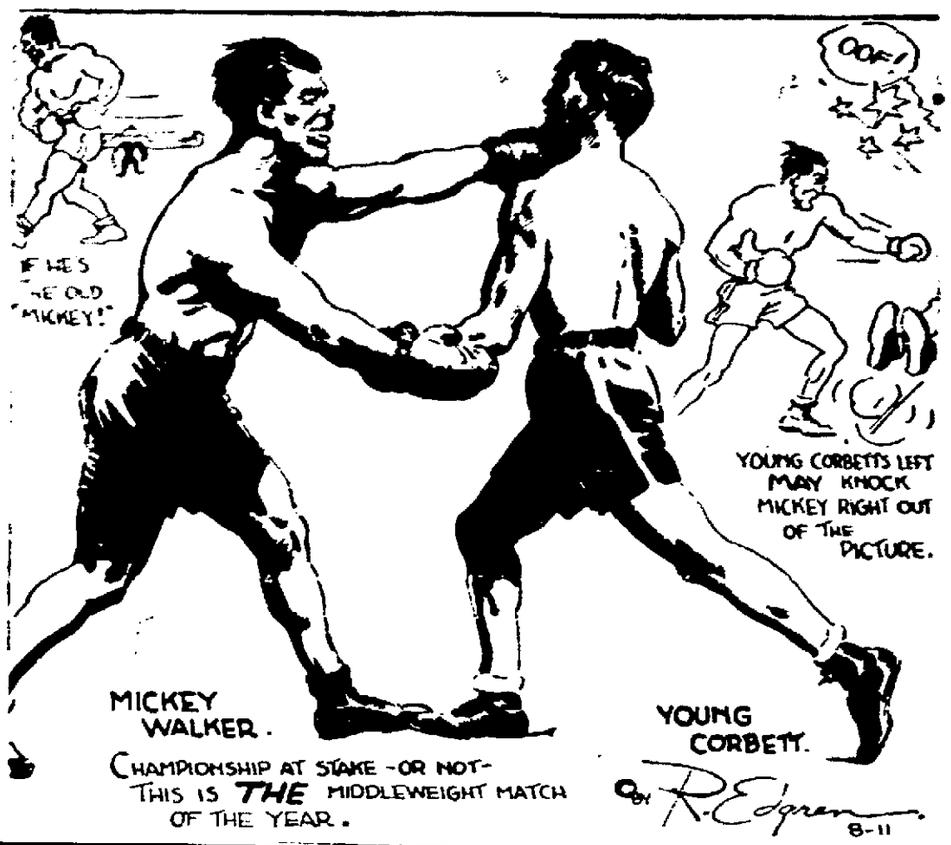

SPORTS through Edgren's EYES

By Robert Edgren

Fighting Corbett

Mickey Walker comes back as a middleweight Tuesday night in San Francisco, and he's fighting the toughest nut in the class in Young Corbett. Mickey's manager tried hard to reclaim the middleweight crown for Mickey to make this a title fight, but was properly overruled by the state boxing commission. Mickey retired from the class officially to be given a chance to fight heavyweights in New York, Jack Kearns being sure his "Toy Bulldog" could whip all the big fellows, including Carnera. Mickey sailed along very well through his fight with Jack Sharkey, carrying the battle to Sharkey all the way and being credited with 11 rounds out of 15 by the referee and getting only a "draw" because the judges didn't see it the same way. He did a lot of damage among the big fellows, beating Johnny Risko, Bearcat Wright, King Levinsky, Paolino Uzcudun (who had beaten Baer), and knocking out Jack Gagnon, Salvotore Ruggierello and Arthur De Kuh in a round each, and K. O. Christner, Jim Mahoney and Les Kennedy in two. Jack Kearns was challenging Carnera all over the place, but Mickey was sent in against Max Schmeling to finish the clean-up, and Max gave him a scientific beating and knocked him out in 8 rounds.

Wore Lead Insoles

Mickey Walker had to fatten up a lot to qualify as a heavyweight, though he surely had a heavyweight's punch. I think Mickey's weight was always exaggerated for effect, and that he hasn't been as far above the middeweight limit as the promoters tried to make out. There are ways in which a fighter's weight can be jiggled about a bit, and Jack Kearns is an expert. Didn't he put lead insoles in Jack Dempsey's shoes when Jack was publicly weighed in for the newspaper boys before the Willard fight at Toledo, so Jess wouldn't know he had an 80 pound advantage. Jack jokingly said afterward that when he walked out to the scales he had to shuffle his feet so that they wouldn't thump on the floor at every step and give the trick away. He got into the ring with Willard a couple of days later weighing 182. Mickey "made" 176 pounds at the official weighing in for his bout with Maxie Rosenbloom, being forced to come in overweight, in spite of the commission's rule against that little device of non-defending champions, to keep the title safe for Maxie. This, by the way, was lucky for Rosenbloom. Now supposing that Jack Kearns may possibly have saved those old lead insoles from Toledo days, and that somehow they found their way into Mickey's shoes—Mickey may really have weighed enough under 176 to make it not at all impossible for him to balance the scales, with no shoes on, at 159 for Corbett. That's the weight he is to make and is supposed to have a forfeit up to guarantee.

Best At Lighter Weight

And Mickey Walker, if he can still make the middleweight limit, isn't going to be an easy mark for any middleweight. He has lost some of the fire of his early fighting days, naturally. It's impossible to believe he hasn't, at 34, even though Bob Fitzsimmons did win the world's heavyweight championship at that age. But it's only a short time ago that Mickey was knocking out the giants. He ought to be pretty tough still among middleweights. The weight that was fed on him to make good the claim that he had a right to muss around among the heavies wasn't the best fighting weight. Leaner, Mickey ought to be tougher.

So if Mickey gives Young Corbett a very tough evening indeed it won't be surprising. And if Young Corbett can stop, or even outpoint Mickey the "recognized" title holder, Vince Dundee, won't be able to dodge him any longer without being laughed out of the ring.

Fights None But The Best

Young Corbett wanted to fight Walker for the title and was quite willing to give him all the recognition one man could swing. But when the commissioners agreed with the New York and various other commissions that Walker really resigned his title when he told the N. Y. commissioners he would, and so has no present claim, Corbett still wanted to fight Walker. This is one bird who never dodged a fight because it looked tough. Didn't he personally pick Jimmy McLarnin as his fight opponent after winning the welter title?

Corbett says he had to train down from over 160 pounds for that McLarnin fight, and had to work hard to make the weight. It's true he looked as lean as a greyhound in that fight, and even a bit drawn. But he showed plenty of speed and battering power as he knocked Jimmy around the ring through the first two minutes, and never offered any alibi after the fight. He only said McLarnin couldn't do it again, and asked for a return match. McLarnin thought he couldn't, for he turned down an offer of $37,500 for his end in another Corbett fight for the title. McLarnin wasn't throwing that amount of money away without a good reason.

Corbett's debut as a middleweight was against Young Terry, the Trenton Buzz Saw, who had given Vince Dundee a tough ten rounds a couple of years before and hadn't been able to induce Vince to meet him again. Terry was tough, all right, but Corbett knocked him out completely with one solar plexus punch after only three rounds of fighting. Corbett then challenged Dundee, but Dundee was busy. You know how it is with these champs.

Ten rounds ought to be plenty to settle any question of superiority between Mickey Walker and Young Corbett. Corbett is a 5-4 favorite in San Francisco betting, which must be because he is a local lad. Whether he should be favorite or not depends entirely upon whether Walker has gone back or not—a matter still to be decided. Mickey Walker, when he was middleweight champion and before he was forced to fight heavies because there wasn't a middleweight in sight who could be put on him without getting a laugh from the public, was in a class with any middleweight after the time of Bob Fitzsimmons—and that includes even the famous Ketchel himself.

(Copyright 1934, by Robert Edgren)

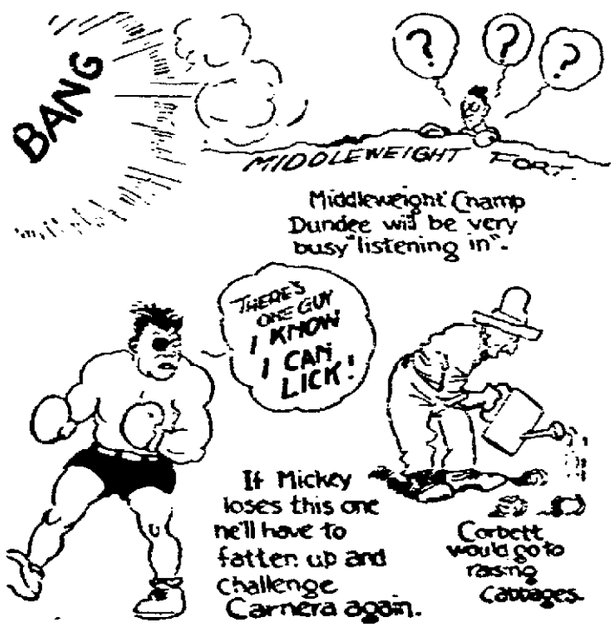

FIGHTS LAST NIGHT

By The Associated Press

Harlington, Tex.—Al Salbano, 154, Brooklyn, N. Y., drew with Joe Dundee, 160, Beaumont, Tex. (10).

Dallas, Tex.—Max Baer, 213, heavyweight champion, boxed exhibition (2), with Joe Rice, Fort Worth, and (2), with Jack Van Noy, San Francisco; Bob Davey, 172, Houston, outpointed Lark Colley, 168, Oklahoma City (10).

Hollywood—Lou Salica, 118, Brooklyn, N. Y., outpointed Joe Tei Ken, 118½, Korean, (10).

Salinas, Calif.—Freddie Miller, 129, New York, outpointed Little Dempsey, 127, Los Angeles, (10).

Newark, N. J.—Jimmy Smith, 155½, Philadelphia, outpointed Al Diamond, 160, Paterson, N. J., (10).

Long Beach, N. J.—Charlie Paduano, 140, Lakewood, N. J., outpointed Mickey Paul, 140, Brooklyn, (10). Joe Nukal, 169, Elizabeth, N. J., outpointed George Chip, 174, Wilkes-Barre, Pa., (6).

Former Kingston Net Star to Play in West

Westbrook Stelle, formerly of this city, has been chosen to represent the Staten Island Public Parks in the National Public Parks Tennis Tournament to be held in Minneapolis August 13 to 18. Stelle will be second in command of the Greater New York squad and will act as playing captain. Mike O'Connell of the New York City Department of Recreation will be the non-playing captain. The Kingston man was a member of the Nationals Committee last wear when it was held in New York city and has been invited to serve as a member of the committee again this year.

This is the second National Public Parks tourney for Westbrook, as he competed in both singles and doubles last year, losing to Ralph Minnick, Princeton captain, in the second round. Paired with Michael Zarrilli, who competed in the Tri-County Tourney in 1932, he lost in the first round of doubles to a Brooklyn team. Last year Stelle was the top-ranking player in the Staten Island Public Parks and the tenth-ranked man on Staten Island.

He is a member of the Eastern Lawn Tennis Association's Executive Committee on Public Parks and a member of the Tennis Umpires' Association.

Over a hundred entries are expected for the Men's Singles and over fifty for the Women's Singles. Miss Helen Germaine of New York, champion in 1932 and runner up for the national title last year, will be New York's only woman competitor. Leonard Hartman, also of Manhattan, runner-up last year, will not make the trip, but Ernest Koelan of the Bronx, who defeated Hartmann in the Men's National Indoors last winter, will be on hand.

SEVENTH WARD DEMS AT BLOCK PARK SUNDAY

The Seventh Ward Dems will play at home Sunday, meeting the N. R. A. C. at Block Park.

On Tuesday last the Dems defeated the Kingston Spas 6-5.

Next Tuesday the Dems will play the Kingston Trojans.

When nature does the processing through drouth, hog and cattle prices react promptly. Ain't nature grand? —Marshalltown (Iowa) Times-Republican.

The Sportlight BY GRANTLAND RICE

FEMININE SHORTS—AND THE MALE ANGLE

Women in golf shorts?—"Not for me"—
Hear the male chorus from tee to tee;
We've hazards enough around the links—
Bunkers and sand, where the heel print sinks—
Concentration is still a curse
Without Manas to make it worse—
Some lurking Venus may grace the scene,
But not while trying to hit the green;
It is tough enough with a trap to clear
Without some willowy figure near—
"We have trouble enough," say duffers all,
"In keeping our eyes upon the ball!"

UNCLE ROBBIE

Last April on the way north from training camps I ran across Uncle Wilbert Robinson, the last of the early Orioles.

Along the border line of 70 years, Robbie gave an exhibition of how the old-timers can take it. "This is the way I used to catch Hofer and Corbett and McMahon," he said, squatting on both heels with all the agility of a rookie of 20. Considering his vast displacement, the act he put on was a marvel.

Now the old Oriole has flown west. Baseball has known more than its share of great characters, but here was one of the greatest of them all, with a big league career which went back 48 years. And for those 48 years baseball dominated his waking thoughts and perhaps was a large part of his dreams. After any game in Brooklyn he was more than willing to talk over every detail of the battle with any fan who came along, and when the circle had disbanded and he had gone home, then Ma Robinson had to be his audience for another hour or so.

At his death Uncle Robbie still held one record no ball player has ever reached—that of seven hits in one game—the one mark that has stood against the sharpshooters of four decades.

"I'm through with the big show in any sort of capacity," he said, as president of the Atlanta ball club. "This is the life for me now—following baseball, and hunting and fishing—isn't that enough for any man?"

One of the most lovable of all humans, keen, kindly, impetuous, eager—part of the tradition of the old game—Wilbert Robinson has more than his share of mourners today who still remember him through the years.

TALES OF A WAYSIDE TEE

THE TOUGHEST SPOT

One of the roughest hazards in golf instruction concerns the matter of the unlifted head.

If you watch any first-class golfers in action, if you study the slow motion pictures of their swings, you will invariably find their heads in a set, fixed positions—usually their chins pointing back—at the moment of impact and on beyond.

The head is undoubtedly the anchor to the swing. If the head drifts—then the swing blows up.

Alex Morrison and a few others insist upon keeping the chin back—of swinging past the chin.

This is one of the main features of their instruction. Many others admit that it is vitally necessary to keep the head still, but they say that any thought along this line tightens up the swing and simply causes added tension.

"I know all good golfers do this," one leading pro said recently, "but I still believe it is a bad thing to teach as it blocks all freedom in the average player's swing."

"It not only doesn't block freedom," says Alex Morrison, "but it leads to freedom. If head position is a vital fundamental for all good golf, why not teach it and insist upon it?"

This is a statement that is none too easy to answer in a negative fashion.

All good players have it—it is necessary—so why not teach it?

ANOTHER ANGLE

I asked Ernest Jones, the famous instructor at the Women's National, what method he used in connection with head position.

"I simply teach the art of swinging the clubhead," he said. "If you are swinging at a target it is only natural that you look at the target. If you have a hammer and are hitting the head of a nail, you look at the head of the nail. All that I teach along this line is to look at the ball—look at your target—and then think of nothing else but the act of swinging the clubhead."

Head-lifting is largely the result of tension. Any time a fast or jerky backswing starts, the head is almost certain to pop up ahead of schedule. And when the chin tilts out of position, toward the line of flight, all control and punch are taken from the swing.

THE DIZZY-LEFTY DUEL

The pitching duel between Dizzy Dean and Lefty Gomez for the season's top honors is moving merrily along with Rowe, Schumacher and others in close pursuit.

There are three other pitchers who deserve larger sprigs of laurel than they have gotten so far—Van Mungo of Brooklyn, Davis of the Phillies, and Frankhouse of Boston. They have been high up in polite pitching society with teams well away from the pennant zone.

A STROKE A HOLE

"How can a golfer good enough to shoot a 65 in a championship, jump 17 strokes the next round to an 82, as Leo Diegel did in the Canadian open?"

This query just blew in. "It is almost the difference of a stroke a hole from one day to the next. I can't figure it out," our correspondent writes.

As Mr. Swinburne once remarked, "Today will die tomorrow." That's what happened to Leo. Diegel is a golfer with a fine swing and a stout heart—also with a set of nerves electrically wired, a careening imagination and emotional surges, which sweep back and forth, up and down, like tidal waves.

Some time back I played a round of golf with Diegel, Bobby Jones and Frank Craven. Diegel had an 83. He was all over the landscape. He was also through forever. "Never again," he said after that round. "I haven't got a shot left in the bag. I'm done." The next day against Mac Smith he had a 65 over a 6,700-yard course, 18 strokes better than the day before over a shorter route.

Leo once had an ods-against bet that he could do a 70 at Columbia, Washington, D. C., where the U. S. open was played in 1921. He was out in 40. He was back in 29. That's Diegel.

And he will bet you he can play ever shot standing on one foot, the other lifted, and get a 72 or better. And don't take the bet.

(Copyright, 1934, by Grantland Rice)

Hambletonian Stake Has Never Been Won Twice By Same Driver

Goshen, Aug. 11 (Special)—With no one driver or owner ever twice acclaimed victor of the Hambletonian Stake since the great trot was kicked off in 1926, and with four horses and four fillies winners thus far of the race, this year's $40,000 three-year-old battle looks like a double-edged fracas.

Programmed for August 15 at Good Time Mile Track here, under the sponsorship of William H. Cane, the Hambletonian Stake undoubtedly will draw the largest throngs ever attending a harness race, Mr. Cane predicts. Not only may the winning trotter give some owner or reinsman his second victory, or crown a new hero, but it will settle which of the sexes is entitled to five victories over four.

Thus far, the following horses, driver and owners have won the Hambletonian. First is the year, next the horse or filly, its record and sex, name of driver and owner:

1926. Guy McKinney, 1:58¾, horse, Nat Ray, Henry B. Rea.

1927. Iosola's Worthy, 2:03¾, ch. fly, Marvin Childs, E. J. Merkle.

1928. Spencer 1:59¾, horse, W. H. Lesse, David M. Look.

1929. Walter Dear, 2:02¾, horse, Walter Cox, William H. Cane.

1930. Hanover's Bertha, 1:59½, filly, Tom Berry, Hanover Shoe Farm.

1931. Calumet Butler, 2:02½, Dick McMahon, Calumet Farm.

1932. The Marchioness, 1:59¾, filly, W. F. Caton, Mrs. R. R. Keeler.

1933. Mary Reynolds, 2:03¾, fly, Ben White, W. N. Reynolds.

On August 15, with the most evenly matched field of three-year-olds going to the post which the rich stake have ever seen, anything may happen. Muscletone, owned by Coldsteam Stud Farm, with "Doc" Parshall up, may prove victorious as a colt, while Emily Stokes, owned by C. W. Phellis, New York, and piloted by Fred Egan, may swing the pendulum in favor of fillies. Neither of these owners or drivers has ever won the classic before.

In Reynolds, owned by Henry H. Knight, Chicago, Marvin Childs will pilot a colt who looks mighty tough to beat. While Knight has never won the race, Childs did once before in 1927. Vitamine, another colt, owned and driven by Will Caton, may serve to return him as a two-time Hambletonian winner, since he won in 1932, while Bertha C. Hanover, a likely filly, owned by Hanover Shoe Farm and driven by Tom Berry, may serve to repeat her sister's triumph of 1930.

6 Million Tons Sugar Used
Six million tons of sugar are used annually in this country.

GOSHEN, N. Y.
GRAND CIRCUIT RACES
August 13 - 18, '34.
EVERY DAY A BIG DAY
with the
$40,000 Hambletonian Stake
Wednesday, August 15
Fastest Horses - Leading Drivers
Admission $1.10—Aug. 15, $2.00
Goshen Mile Track Association
W. H. Cane, Pres. W. R. Cox, Treas.
A. Saunders, Sec'y.

CLASSIFIED ADVERTISEMENTS

No Advertisement Less Than 10c a Day With Minimum Charge of 35c)

ALL BOX NUMBER ADVERTISEMENTS MUST BE ANSWERED EITHER BY LETTER OR POST CARD. THE FREEMAN WILL NOT BE RESPONSIBLE FOR MORE THAN ONE INCORRECT INSERTION OF AN ADVERTISEMENT IN THESE COLUMNS

REPLIES

The following replies to classified advertisements should be addressed to The Daily Freeman, care The Freeman Office:

Uptown
Box HJ Salesman, 47
Downtown
Advertising

FOR SALE

ANGORA BLUE ANGORA KITTENS—$2. Phone 4095-W.

BABY CARRIAGE—reasonable. 18 Belvedere street. Phone 270-M.

BABY CARRIAGE—222 Hurley avenue, Esopus. Phone 1149-R.

BARBER FIXTURES—Two barber chairs. Phone 685.

BARGAIN—for quick sale, half cabin cruiser, perfect condition, $550. See Gary Bridge, Saugerties. Telephone 2052 or El-leville 222.

BINGHAMTON PLAYER PIANO, Kreiger; mahogany and household furnishings. Florida Lucas Turnpike, Box 13.

CABINET RADIO—10 tubes. 569 Broadway. Telephone 1617.

CASH REGISTER—floor and counter cases. Phone 1238. 64 Broadway.

COMBINATION KITCHEN RANGE—coal and gas. Apply C. P. Ashley, Henry street.

COOK STOVE—good condition; sell cheap. Act Quick. Stone Ridge, N. Y.

DAVENPORT — taupe mohair, carved wooden frame, reversible cushions, excellent condition; absolutely not mothy. 27 North Front street. Phone 450.

ELECTRIC FIXTURES—and supplies; wholesale and retail; at Braverman's Electric Supply Company, 41 North Front street. Phone 2058.

ELECTRIC MOTORS. Carl Miller and Son, City Broadway.

GOATS—one Billy; one Nanny, milker. Peter W. Ruths. Telephone Rosendale 45 F-3.

GRAVEL—sand, stone, cinders. A. Vogel Trucking Company. Phone 125.

HARDWOOD—stove lengths and salt hay. F. T. McGill.

HOT WATER HEATER—radiators, valves and fittings, used. Edward D. Coffey, Plumbing and Heating, 22 Van Deusen avenue. Phone 3562.

HOUSEHOLD FURNITURE—Tuesday afternoon, August 14th, 2 p. m., at 90 Pine street.

HAY—best we ever harvested. John A. Fisher. Phone 1379.

LUMBER—from mill to consumer. Save on your building costs. Phone Saugerties 329-F-13. Pine Grove Lumber Milling Company.

NEW SASH and lumber. Davidson, Lucas Turnpike, Box 13.

PAIR of heavy work horses. Staples Brick Co., 36 Hasbrouck avenue.

PASTRY GAS OVEN—and delicatessen or fish show-case. Phone Saugerties 347.

PEKINESE DOGS—very reasonable for quick sale. Telephone 2234-M.

PEKINESE DOGS—black, two males, very cheap if taken at once. Inquire Mrs. Mills, Hotel Ulster.

PIANO—good condition; very cheap. Phone 473-W-1 after 6 p. m.

PIANOS—several used, upright, in good condition, for sale or rent. Fred C. Winters, Clinton avenue. Phone 1113.

SAWED WOOD—John A. Fisher, 334 Abeel street. Phone 1379.

SAXOPHONE and case, Halton; used very little; original price $175; sacrifice $50. Henry J. Dittmar, Rosendale, N. Y.

SQUAB BREEDERS: (100)—in one lot, $20. H. Firmbach, Spillway Road, West Hurley, N. Y.

TYPEWRITERS—adding machines, check protectors, all makes. Try our yearly repair service. O'Reilly's, 530 Broadway and 35 John street.

UPRIGHT PIANO—in good condition. $25. Inquire 119 Pine street.

WIRE HAIRED TERRIERS—10 weeks old, pedigreed, A.K.C. registered. Angus Kennels, Stone Ridge, N. Y., Box 57-B.

YOUNG MILCH COWS — Weingarten, Route 3, Box 36, Lucas avenue Turnpike.

TO LET

CAMP—furnished, last two weeks of August. Phone 316-J-2.

CAMP—on private property, new, fully equipped; rest of season preferred. Phone 115-R-5.

FOUR ROOMS—includes heat, hot water service, bath; uptown location; reasonable rent. Six-room dwelling, heat, bath, hardwood floors, newly decorated; garage if required. S. C. Schultz. Phone 460 or 384J.

FRONT ROOM—large, attractive; 18 Pearl street, opposite The Huntington. Phone 1750-M.

MODERN STORE—good location; reasonable rent. Phone 1081.

OFFICES—single or connecting. 240 Fair street. Inquire within.

STORE—556 Broadway. Inquire Hotel Ulster, Kingston, New York.

TYPEWRITERS—adding machines, Remington, Underwood, Smith, Victor, Sun Strand, etc. O'Reilly's, 530 Broadway and 35 John street.

REAL ESTATE FOR SALE

ALL KINDS real estate; both city and country. William S. Jackson, 41 Washington avenue.

BIG SACRIFICE—State road, property, two houses, large plots, fruits; ideal for gas station; $2,800; your own terms. John Dellar, Rosendale, N. Y.

FARM—100 acres, 18-room house, all improvements; chicken house, 500 capacity; three miles from Kingston, Rifton road. N. Benson, Ulster Park, R. F. D., Box 225.

HOUSE—seven rooms, with all improvements; garage; chicken house; brook; fruit and two acres of land; three miles north of Kingston; price $3,200, cash required $1,000, balance easy terms.

HOUSE—six rooms, with gas, electric, water, street, fruits and an extra lot at East Chester street; price $4,000, cash required $1,000, balance easy terms. Joseph S. Leotta, 17 Railroad avenue.

MODERN COTTAGE—good location; reasonable price; terms to suit purchaser. 181 Henry street.

MUST SELL—and sacrifice home, centrally located, six rooms, all improvements; price $4,200; small cash payment; reason, sickness. No better bargain for sincere homeseeker. Write Box Sacrifice, Downtown Freeman, for details.

NEW HOUSE—four rooms and bath; cellar, porch, $300 down, balance like rent. Lenia, Yarmouth street.

OPEN—village building lots, near school, reasonable terms. Phone

WATERMILL HOUSE—10 rooms. 39 Abeel street.

WOODEN SECTION—nine-room house, barn, 1 acre land; $1,750; four-car garage, good condition; full price $4,700, cash, balance mortgage. Address Box Downtown Freeman.

FOR SALE OR TO LET

GAS STATION—lunch room, beer on sale, Kingston Park, N. Y., Route 9W. Self contained. Address Box Freeman.

MOORINGS—overnook boatyard. John Fisher. Telephone 1379.

REAL ESTATE WANTED

FARM—any description. Buyers waiting. Gross Farm Agency, 277 Fair.

One Cent a Word

No Advertisement Less Than 10c a Day With Minimum Charge of 35c)

APARTMENTS TO LET

ALBANY AVE. 152—select apartment, all improvements. Frederick, Mrs. Tang.

APARTMENTS—pretty roadside apartments of three rooms each to let, unfurnished, at four dollars a week, or furnished at five dollars a week, at Prophetstown Lake Farm, where the former trolley cars of Kingston are permanently parked on either side of the State highway which, for the distance of about a mile, may be viewed from the windows of either apartment, in our roadhouse, 30 feet from the highway and parallel with it.

Each of these apartments is equipped with a gas range, and has gas jets in each room, and each apartment has a cooking stove with the latest model oil burner.

Garage room for automobiles may be had by tenants.

Since this is a dairy farm, rich Jersey milk and cream, and all milk products may be had at any time by our tenants.

Permanent tenants may avail themselves of all the privileges allowed by the State on both lakes, which are about a mile and a half long and three-quarters of a mile wide.

To tenants we hire our boats at half the regular prices.

The Kingston - Highland - Poughkeepsie buses pass our place eight times a day.

For any additional information desired address

JOHN D. PROPHETER
Ulster Park, N. Y.

APARTMENT—five rooms, all improvements; garage; Brewster street; rent $30. Phone 1053.

APARTMENT—150 Pine street; lower floor, five rooms, all improvements, private entrance; with garage. Adults. Inquire 148 Pine.

APARTMENT—three rooms, all improvements. 57 Montrepose avenue.

APARTMENT—improvements; 50 Hunter street. Inquire 22 Rogers street.

APARTMENTS—four and five rooms, Franklin Apartment House, Broadway and St. James street. Phone 288 or 2825.

APARTMENT—four rooms, heat and bath, water furnished; garage. 35 West Chestnut street.

APARTMENT—six large rooms, bath, shower, heat, hot water furnished; garage. 58 West O'Reilly street.

COZY APARTMENT—three rooms. Apply to C. P. Ashley, Henry street.

DESIRABLE APARTMENT—all improvements; 4 Ponckhockie street. W. P. Crane. Phone 955.

FIVE ROOMS—all improvements; rent reasonable. Apply Janitor, 108 North Front street.

HUDSON ST., 85—three rooms, all improvements; $10. Apply 57 Montrepose avenue.

UPTOWN—six rooms; all improvements; for office or residence. Phone 1351.

VAN GAASBECK ST., 27—five rooms, bath, hardwood floors, all improvements.

FLATS TO LET

DOWNS ST., 85—five rooms, all improvements. Phone 2256-M.

FIVE ROOMS—improvements, lower floor. Phone 2751. Inquire 208 Greenkill avenue.

FLATS—four and five rooms. Phone 531.

FLAT—five rooms and bath, fine condition; rent reasonable; 1 Liberty street, corner Broadway. P. R. Brigham, 739 Broadway.

FLAT—five rooms at 279 Washington avenue; all improvements except heat. Inquire 130 Pearl street.

FLAT—five rooms, sun room, and bath, hardwood floors, improvements. Phone 2262-R.

FLAT—with all improvements; garage if desired. 81 West Pierpont street. Phone 1029.

FOUR LARGE rooms, few minutes from city; $10 month. Address "X", Downtown Freeman.

HUNTER STREET, 153—four and five rooms, gas, electric, newly renovated. $12; $15. Inquire on premises or Andrew Kohl, 94 Furnace street.

ROOMS—three, four, five and six, all improvements, from $12 up. Max Baker, 35 North Front street.

ROOMS—three, and bath, heat, all improvements. 44 Montrepose avenue.

ROOMS—3 or 4. All improvements. Reasonable rent. 27 Henry street.

UPPER FLAT—improvements. Inquire 82 Cedar street.

FURNISHED APARTMENTS

APARTMENT—furnished, heat, pleasant location, near bus line. Phone 2327.

ELMENDORF ST., 83—living room, bedroom and kitchen, all improvements.

FAIR ST., 62—attractively furnished apartment; references.

JANSEN AVE., 129—three furnished rooms, all improvements; $5 per week. Phone 335-W.

TWO OR THREE-room kitchenette apartment; also single rooms; 265 Washington avenue. Phone 665-J.

FURNISHED ROOMS TO LET

ALL IMPROVEMENTS—one large front and one medium size room; housekeeping; reasonable. 156 St. James.

DESIRABLE ROOM—single or double. 37 Downs street. Phone 2417.

FURNISHED BEDROOMS—vicinity High School. Phone 2648-J.

FURNISHED ROOM—two large windows, gas plate, electric, bath. 23 Van Gaasbeck street. Phone 2808.

FURNISHED ROOMS—Light housekeeping if desired. 771 Broadway.

FURNISHED ROOMS—all improvements. 162 Pine street.

FURNISHED ROOM—Large airy room, 61 Smith Avenue.

FURNISHED ROOMS—or light housekeeping, at 88 Grand street.

GREEN ST., 121—furnished rooms.

HOUSEKEEPING ROOMS—one or two. 101 Henry street. Phone 1831-M.

LARGE FRONT ROOM—at 120 Pearl street.

ROOMS—large, single or double. 20 Franklin street.

HOUSES TO LET

BUNGALOW—four rooms, Lincoln street. George N. Cole. Phone 903-W.

COTTAGE—six rooms, all improvements; head of Main street. DuFlon, 231 Clinton avenue.

½ DOUBLE HOUSE—six rooms and bath. Inquire 12 Sterling street.

½ DOUBLE HOUSE—also apartment, lower floor, improvements. Phone 2755-M.

FIVE ROOMS—all redecorated; 43 Lawrence street; $22 monthly. Phone 47.

½ HOUSE—six rooms, bath, all improvements. Inquire 48 Janet street.

HASBROUCK AVENUE, 318—house, six rooms; all improvements. Phone 2523.

HOUSE—6 Maiden Lane, all improvements. Phone 621.

MODERN HOUSE—six rooms; garage; 31 Emerson street, between Main and Pearl streets.

OLD STONE HOUSE—modern conveniences, beam ceilings; fine location. 127 Green.

SIX ROOMS—all improvements; $30 monthly. 572 Delaware avenue. Phone 47.

WANTED

ACCEPTED HERE—old gold, men's and clothing, shotguns, rifles, binoculars, ice skates. 70 North Front, 555 Broadway. Schwartz.

ANY KIND BUILDING, repairing, alteration, metal ceilings, window screens, doors, machine made. Clyde DuBois. Phone 691.

ANY ROOM PAPERED, 1934 paper, $7.50 complete. Let me save you 20% on painting your house. 14 years' experience. Joseph Terry, 855-R.

BOARDERS—Homelike, pleasant rooms, excellent table. Home cooking. 112 Henry street.

BOARDING ACCOMMODATIONS—in exchange for services outside school hours, young lady. P. O. Box 664, Kingston.

Freeman Nine Will Take On Dier's A. S.

On Monday night at Block Park The Freeman nine will cross bats with the Dier All Stars in their second conflict of the season.

Hoyer will be on the mound for The Freeman with C. Uhle behind the plate. The battery for the All Stars will be T. Uhle pitching and Wenzel catching.

One Cent a Word

(No Advertisement Less Than 10c a Day With Minimum Charge of 35c)

WANTED

CASH for old stamps and envelopes. State what you have. I will call Monday or Tuesday. Box Stamps, Uptown Freeman.

CHAIRS RESEATED—repairing, refinishing. Van Keuren's Chair Shop. Phone

CHILDREN TO BOARD—on farm, two miles from Kingston; attendants constantly; modern improvements; reasonable rates. Phone 2027-W.

DUMP WAGON—good condition; reasonable. Phone New Paltz 322.

FURNITURE STORAGE—private rooms, $2.82. Joseph Terry, 121 Clinton avenue. 505-R.

MEDIUM SIZE FARM—running brook, wooded tract, house unimportant. 1315 E. 21st street, Brooklyn, N. Y. W. Kamke.

MOVING VAN going to New York, August 5-10-14-16, wants whole or part load either way. Insured. Low prices. White Star Transfer Co., 60 Meadow street. Phone 164.

MOVING VAN going to New York, August 10-13-15-17, wants whole or part load either way. Loads insured. Reasonable prices. Kingston Transfer Co., Inc., 100 Ten Broeck avenue. Phone 910.

MOVING VAN going to New York August 13-15-20, wants whole or part load either way; insurance. S. Tompkins, 32 Clinton avenue. Phone 649.

PAPERHANGING—$3 per room; all kinds of painting; guaranteed work; references; best prices on wallpaper. Phone 1719.

ROOM—first floor, near bath, with board, uptown section. Box Room, Uptown Freeman.

ROOMERS—with or without board. 131 O'Neil street.

TO BUY MEN'S used clothes. 41 North Front street. Phone 3958.

TO BUY second hand silo, in good condition. E. B. Sagendorf, Lake Katrine, N. Y.

TO PURCHASE—small sail boat, reasonably. J. H. La Chapelle, P. O. Box 70, Albany, N. Y.

TO RENT—a small chicken farm with place for 500 or more hens. Write C. Brown, 551 Park avenue, Albany, N. Y.

WE PAY highest prices for old gold. Sands, 245 Broadway, corner of West Chestnut street. Phone 1455-M.

POSITION WANTED

A WOMAN wishes position to care for a semi-invalid; capable; best of references. Phone 639-W-2.

BAKER—experienced all around man wishes steady job. Phone 99-W2.

CARETAKER—or watchman; best of references; able to make repairs. For details write Box "Caretaker", Downtown Freeman.

HANDY BOY—will do any kind of work for small wages and board. Write RR 2, Box 101, Kingston.

HOUSEKEEPING—or general housework. Mrs. M. Moore, care of Mrs. Behm, Gardiner, N. Y.

PRACTICAL NURSING—by day or week. Phone 1139-M.

WOMAN wants housework two or three days a week. 9 Greenkill avenue.

FEMALE HELP WANTED

CHRISTMAS CARD SALESPEOPLE. Big money selling 21 artistic Christmas folders $1. Gold sateen. Parchments, handmade papers, mother pearl, suede, engravings. Smart! Amazing value! Big commissions. Box on approval. SUNSHINE ART, 206 Broadway, Dept. 118, New York.

CHRISTMAS CARDS—100% profit selling exquisite 21-folder $1 assortment. Gift wrappings, everydays. Bonuses. Experience unnecessary. Request samples. Rainbow, 15A Park Row, New York.

EXPERIENCED WOMAN—for general housework and assist in care of two children; references required. Box 137, Modena, N. Y.

EXPERIENCED NECKBANDERS and sleeve pleacers. Fessenden Shirt Company, Field Court.

EXPERIENCED OPERATORS on all parts of shirt. Fessenden Shirt Company, Field Court.

EXPERIENCED COOK—must have references. Apply Oscar's Farms, New Paltz. Phone New Paltz 45-F-2.

EXPERIENCED GIRL for general housework. 549 Albany avenue.

MAKE EXTRA MONEY now to Christmas. Show friends newest personal cards, also five new $1 box assts. No experience needed. Big earnings. Samples on approval. Wetmore & Sugden, Dept. STA, 749 Monroe, Rochester, N. Y.

SALESGIRL—between the ages of 18 and 25; no experience necessary. Apply Box Salesgirl, Downtown Freeman.

SPECIAL WORK for mothers who need $14 weekly at once. No canvassing, experience or investment. Give dress size. Dept. 57145, Harford Frocks, Cincinnati, Ohio.

MALE HELP WANTED

CHAUFFEUR — experienced; state age, married or single, salary expected, references. Box 535, Kingston.

EXPERIENCED SHIRT PRESSERS—Fessenden Shirt Company, Field Court.

EXPERIENCED PRESSER—on Hoffman machine. Kingston Knitting Mills, Pine Grove and Broadway.

MAN to work on farm. Apply at Hotel Ulster.

SALESMAN—to sell advertising. An easy seller. Commission and bonus to good man. Inquire Fred J. Roose, 257 Albany avenue. Phone 901.

INSTRUCTIONS.

THE MORAN BUSINESS SCHOOL—Fair and Main streets. Fall term, September 4. Day and Night. Modern Secretarial and Accounting Courses. Catalogue.

USED CARS FOR SALE

AUBURN ROADSTER—late 1928, $150. J. Chambers, Lawrenceville street, Lincoln Park.

1922 CHEVROLET SEDAN—1922 Chevrolet special sedan, 1931 Whippet coupe, 1922 Chevrolet coach, 1929 Studebaker Commander sedan. Friend Inc., Chevrolet Dealer, Ashokan.

28 Stewart one ton rack
31 Chevrolet 1½ ton rack
[illegible] Ford chassis
29 Chevrolet Sedan delivery
31 Chevrolet 1½ ton canopy
COLONIAL CITY CHEVROLET, INC.

1922 INTERNATIONAL 6-ton truck, pick-up body. H. S. Forde, Hurley, N. Y.

POULTRY & SUPPLIES FOR SALE

ALL KINDS of Broilers, Chickens and Cattle bought. Max Myer and Son. Phone 217. 76 West Union street.

MINORCA HENS (100)—Louis Thiel, Shokan, N. Y.

LOST

POINTER PUPPY—four months. liver and white. Call 2745-R. Reward.

WILL THE PERSON who took coat from bench at West Shore Bus Terminal, July 30, call 1532-R and receive reward.

Lumbermen All Set For Tilt With Mayflowers On Sunday

It is expected that one of the largest crowds of the season will gather at Hasbrouck Park tomorrow afternoon to witness the second game between the Schryver All Stars and Colonel Jack Claire's Mayflowers.

The Colonel's boys were defeated in the first tilt, played earlier in the summer, in a thirteen inning conflict which saw a final count of 7-6 posted against them.

But tomorrow will be another day, and the Mayflowers are out for a win. Hasbrouck Park is their home stamping grounds and for this reason they have been made a favorite to come out ahead.

But Manager Aitdown of the Schryvers has a different slant on the game. He announced that he will use Bill Thomas for the mound work and that he expects his charges to make it two straight over the Mayflowers. The rest of his lineup will include Carpenter, F. Bruhn, L. Bruhn, and Burgevin in the infield and Tiano, Lay and Dawkins in the outfield.

Eddie Baker will probably toss them over for the Colonel, with the rest of the lineup composed of Linden, Didzik, Stumpf, and Leskie for an infield and Williams, Lewis and Van Buren in the outfield.

Gardeners Beat Clintonians, Dodge Allowing Only One Hit

Jack Dodge, Crystal Garden twirler, almost attained the zenith of pitching perfection yesterday in an Uptown Industrial League contest at the Athletic Field when he turned back the Clintonians with one scratch single for a 3-0 shutout. A single by Johnny Carpenter in the second inning was all that kept the veteran Dodge out of the pitching Hall of Fame. Later in the game, Art Eyman, a pinch hitter, apparently beat out another scratch safety but this was ruled an error by the official scorekeeper. Dodge, incidentally, basked in the limelight with two singles in three trips to the plate.

With Dodge pitching one-hit shutout ball, southpaw Art Wood naturally was up against a tough proposition, but the one-armed slinger turned in a noble effort. Wood gave up only five hits, all singles, and but for some costly errors by his teammates would have battled Dodge to a scoreless deadlock. There were no extra base hits in the game. Both pitchers were very effective with only three putouts to the outfielders of both teams.

Hoffman scored the first Crystal Garden run in the first frame without the aid of a hit. He opened with a walk, reached second on Merritt's sacrifice and scored when Hyatt allowed Cragan's drive to sneak through his legs.

In the fourth inning Ellsworth got a life on Smith's error and raced all the way to third when McGuire threw wildly trying to nail him. Jansen's single then sent him home. Dodge's second single opened the fifth for the Gardeners. Pucker Davis ran for Dodge and promptly stole second, moving to third on a passed ball. After Hoffman lined to left field, Merritt scored Davis with a perfect bunt.

The boxscore:

Crystal Gardens.

	AB	R	H	PO	A	E
Hoffman, c	3	1	0	2	0	0
Merritt, lf	2	0	1	0	0	1
Davitt, 2b	3	0	0	3	5	0
Cragan, 1b	3	0	0	14	0	0
Ellsworth, ss	2	1	1	0	3	1
Davis, 3b	3	0	0	0	2	1
C. Jansen, cf	3	0	1	0	0	0
J. McElrath, rf	3	0	0	1	0	0
Dodge, p	3	1	2	1	3	0
Total	26	3	5	21	13	3

Clintonians.

	AB	R	H	PO	A	E
L. Bruhn, ss	2	0	0	3	3	0
Ballard, cf	3	0	0	1	0	0
Smith, rf	2	0	0	0	0	1
McGuire, c	3	0	0	1	3	1
Debrosky, lf	3	0	0	2	0	0
Carpenter 1b	3	0	1	14	0	0
Dykes, 3b	2	0	0	1	2	0
Hyatt, 2b	3	0	0	0	2	2
Wood, p	2	0	0	0	2	0
*Eyman, rf	1	0	0	0	0	0
Total	24	0	1	21	12	4

*Batted for Smith in 6th.

Crystal Gardens	100 110 0	3
Clintonians	000 000 0	0

Stolen bases — Ballard. Double plays—L. Bruhn-Carpenter. Bases on balls—Off Dodge 2, off Wood 1. Struck out—By Dodge 2, by Wood 3. Sacrifice hits — Merritt. Umpires Schwab and Hyatt.

League Standing.

	W	L	Pct.
Milkmen	3	0	1.000
Fruiteers	2	0	1.000
Beauty Shoppe	1	1	.500
Crystal Gardens	1	1	.500
Herzog-Mohawks	0	2	.000
Clintonians	0	3	.000

Allison and Bell in Finals at Brookline

Brookline, Mass., Aug. 11 (AP)—Wilmer Allison of Austin, Texas, and Berkley Bell of New York, opponents more times than either can remember, battle today for one of tennis's most prized trophies, the Longworth Bowl.

They grew up together in Austin, Texas, and both are products of the University of Texas's famed tennis nursery.

Allison qualified for his second bowl final since 1928 by defeating his doubles partner, Johnny Van Ryn of Philadelphia. Bell defeated Jack Tidball of Hollywood, Calif.

Crystal Gardens At Ohioville Sunday

Sunday afternoon the Crystal Garden nine will meet the Ohioville team on their own diamond at Ohioville.

Ellsworth has the hurling assignment for the Gardeners with McElrath behind the platter.

SHIRL MANOR
ORCHESTRA TONIGHT
Always a Good Time.
Come Out and See Us.

Amateur Golfers to Qualify on August 31

New York, Aug. 11 (AP)—Seven hundred and fifty-four golfers would like to play in the national amateur championship starting at the country club of Brookline, Mass., Sept. 10, an increase of 153 over the entries for the 1933 tournament.

The United States Golf Association has limited the field at Brookline to 150 players. Thirteen of these, headed by the defending champion, George Dunlap, automatically are assigned to the championship, leaving the other 741 hopefuls to fight it out for 167 places in a nation-wide 36-hole medal play qualifying round in 24 sections August 21.

Exempt from the qualifying test along with Dunlap are ten other former champions, and Lawson Little, present British amateur titleholder, and Rex Hartley, former British Walker Cup star.

The Boston and New York districts have been granted the largest number of places, 25, for the qualifying round. New York's entries totalled 118, Boston's 112.

Hook and Ladder Nine Swamps Cornell, 14-5

"Well I guess they had better take up soft ball now." Such was the remark made by Manager Coughlin as his team walked off the diamond at Block Park last evening, after decisively trouncing the Cornell Hose Co. to the tune of 14-5.

Eddie Harlow graced the slab for the Rescue boys while Artie Steltz was on the mound for the Cornellers. Kozlowski of the Hook and Ladder team was the star stick wielder of the evening getting four out of four. Bucholtz featured with a homer.

Zulu Giants Will Be At Woodstock Sunday

Sunday afternoon at 3 o'clock, the Zulu Giants will take the field against the Woodstock Artists, at Woodstock. A large crowd will be on hand to watch the struggle as the Zulu's are playing there by popular demand.

The game previously scheduled for the Arsists has been cancelled.

Manager Harold Jones announces that his Zulu Giants have an open date for Monday and if there is a team that would care to play them, get in touch with Jones at 96 Broadway.

Mako Is Favorite In Junior Tennis

Culver, Ind., Aug. 11 (AP)—Gene Mako of Los Angeles, more and more of a favorite as the tournament progresses, is matched with Ernest Sutter of New Orleans in one semi-final of the national junior tennis title tournament today. Gilbert Hunt of Washington, D. C., and Don Leavens of Milwaukee are paired in the other.

Kaslich A. C. Will Go To Cairo Sunday

The Kaslich A. C. nine will travel to Cairo, Sunday, for a game with the Cairo boys. Recently that outfit defeated the Saugerties Fords, 8-4, but were taken into camp last week by the same team, 10-2.

Wood and Messing will work for the A. C. The Cairo battery has not been announced.

St. Remy-Hercules Slated for Sunday

Sunday afternoon at the St. Remy diamond, the Hercules Powder Co. nine will come to grips with the St. Remy team. The game will start at 3 o'clock.

Manager Barnett announced that the battery for St. Remy would be Giesler and Clark.

Athens Giants

The colored Athens Giants of Kingston will visit Mt. Marion Sunday afternoon. The game is called for 3 o'clock. For Mt. Marion, E. Staubbe, pitcher; O. Roosa, catcher; for Kingston, Smoky Joe, pitcher; and Bill Freeman, catcher. The team will also visit New Paltz Tuesday and play a game with the Railroad Clowns Wednesday evening at 6:15 at Hasbrouck Park.

Woman Swim Champ At Williams Lake

During the last week Williams Lake has had as one of its most famous and best of America's women swimmers Mrs. Elsie Thorer-Petri, American champion in the breast stroke, has been spending her vacation at Lakewater as a guest of the Williams Lake swimming club.

Mrs. Petri, who spent two weeks last year at Williams Lake, is now in an intensive training campaign looking forward to the running of the Daily News Water Derby at Jones Beach on Labor Day weekend. She is entered in the long course breast stroke competition there and favors the Williams Lake fifty yard course for her training. Since her stay at Williams Lake last year, Mrs. Petri has added many laurels to her name. She still holds the National 440 yard American record in the breast stroke, which she won last summer in the time of seven minutes and two seconds. This record is destined to be on the books for quite some time. Mrs. Petri is the present indoor and outdoor Senior Metropolitan breast stroke title holder. In the women's National Senior championship at Chicago last winter she swam one of her best races to tie with Katherine Rawls of Florida.

Mrs. Petri can be seen daily at Williams Lake swimming from morning until night. She swims at least three miles every day in her practice over the Williams Lake long course.

Rifton Girl a Hit With Tom Mix Act

Miss Doris Wiren, daughter of Mr. and Mrs. Paul Wiren of Rifton, is on her way to fame, apparently, as one of the coming stars of the circus ring. Miss Doris went about three weeks ago to Indianapolis to visit her aunt, Mrs. Dale Tierney, whose husband is manager for Tom Mix. She attracted the attention of Mr. Mix, who is traveling with Dill's Circus, lately touring in Ohio, West Virginia and Tennessee and has been taking a part in the shows. Mrs. Wiren had a telegram from Tom Mix this week asking that she allow her daughter to remain with the show at least until the opening of school.

Doris writes that she is greatly enjoying the experience. She and her horse, Clara Bow, take part in the grand opening parade. Doris and a number of other girls also take part in a Flying Ladder act, part of the regular program.

Miss Wiren will be remembered as a member and one of the prominent musicians in the Rifton drum corps, of which her father was the leader.

PICNIC AND REUNION AT THE BURGHER HOUSE

West Shokan, Aug. 11—The Burgher House on Sunday, August 5, was the scene of a picnic and a reunion. Mr. and Mrs. Edmund C. Burgher and son, Robert, were the entertainers.

Among the guests were Mr. and Mrs. Philip Schaffer, Sr., of Ellenville, also Mrs. Elizabeth Schaffer of Ellenville and Mr. and Mrs. Charles Schaffer of Middletown, all aunts and uncles. Cousins present were: Mr. and Mrs. Arthur Fuller of Middletown, Mr. and Mrs. Philip Shaffer of Warwick, with their two children, Georgina and Jack; Mr. and Mrs. George Schaffer of Ellenville, Mr. and Mrs. James Henry and three children, Evelyn Francis, and James, Jr., of Ellenville; Mrs. Otto Lange, Mr. and Mrs. Edwin Taylor, Mr. and Mrs. Arthur Wright and son, Welcome Theodore, Mrs. Margaret Miller, Mrs. Charlotte Dodge, Mrs. Helen Stearns, all of Ellenville; Theodore Schaffer, Mr. and Mrs. Charles Ahrens and son, George, also Miss Lillian Clearwater of Walden; Mr. and Mrs. Henry Wallace of Monticello, nephew and niece of the entertaining hostess, Mrs. E. C. Burgher, and finally, Mr. Burgher and son, Robert.

Picnic lunch was served on the spacious porches and lawn, and dinner and supper in the stately and elegantly furnished dining room. The day's diversions included hiking, bicycle riding, quoits and swimming in the crystal waters of not far distant Flat Rock Pool.

Mrs. Arthur Wright, formerly Miss Louisa Schaffer, and a party visited the Bushkill school, where she enjoyed some years ago a successful season as teacher.

Arrangements were made to make the re-union an annual event. The day was hugely enjoyed by everyone.

Lights for Sailboats

The following lights are required for sailboats in all weather, visible from sunset to sunrise: A red light on the left or port side, visible from right ahead to two points abaft the beam; a green light on the right or starboard side, visible from right ahead to two points abaft the beam; a white light forward, visible over 10 points of the compass on each side. Rules regulating side lights are to be complied with when the vessel is under way only and not otherwise. When at anchor show a white light visible all around the horizon. A vessel being overtaken by another should show a white light astern, visible over 12 points of the compass aft.

Day Line ON THE HUDSON
ONE WAY $1.50 TO NEW YORK
Daily Including Sunday
Daylight Saving Time
DOWN STEAMER leaves Kingston Point 1:00 P. M. for Poughkeepsie, Newburgh, Indian Point, Yonkers and New York City, arriving W. 129th St., 8:40 P. M.; W. 42nd St., 6.40 P. M.
UP STEAMER leaves Kingston Point 2.25 P. M. for Catskill, Hudson and Albany, arriving at 6:15 P. M.
Music Restaurant Cafeteria
Tel. Kingston 1173

Socials Want Game For Sunday

The North Rosendale Social Club is looking for a game for Sunday. Any team that would care to play phone [illegible]

ATTRACTION
ZEB, ZEKE, ELMER AND HAPPY
Steamed Clams 35c
Specializing in Sea Food
SPECIAL FOR SUNDAY
FRESH ROAST CHICKEN
FRESH PEAS
MASHED POTATOES
SALAD
50c
From 12 to 8:00 P. M.
Eichler Hotel Grill

CHARLIE'S RIVERSIDE LUNCH
52 EAST STRAND
—TONITE—
SPECIAL SUPPER
From 5:30 o'clock on.
CHICKEN SUPPER and good trimmings..... 35c
Good Beer on tap. Good Service.
With music by the Hill Billie Boys
CHAS. AMATO, Prop.

DINE - DANCE NIGHTLY
Paradise Inn
ENTERTAINMENT
ERBY DOLL
Tap Eccentric Dancer
Blue Singer
Orch. Every Sat. & Sun. Night by the Metropolitans.
For Reservations Phone 3031-J
Prop., J. AIELLO.

THE OLD TAVERN
115 NO. FRONT ST.
DANCE
to the rhythm of
THE TAVERNEERS
SATURDAY NIGHT
Excellent Food Served.
BEER, WINES and LIQUORS.
No Cover Charge.
License No. RL7227.

OWN YOUR OWN HOME

WE WILL HELP YOU.
LOANS on REAL ESTATE
For
BUILDING—
BUYING—
IMPROVEMENTS—
Pay it back in monthly installments, the same as rent.
Home-Seekers' Co-Operative Savings & Loan Association
20 Ferry St. Kingston, N. Y.

SHELL
Range Oil and Kerosene
Prompt Delivery.
SAM STONE
Phone 733. 58 Ferry St.

BEER, WINE AND LIQUOR LICENSES

NOTICE IS HEREBY GIVEN, that license Beer No. RL4777 has been issued to the undersigned to sell Beer at retail in a restaurant under the Alcoholic Beverage Control Law at Fiore's Grill, Route 1, East Kingston, Ulster County, State of New York, for on premises consumption.
FIORE'S GRILL
Serafino Fiore,
Route 1, Box 384,
East Kingston, N. Y.

SATURDAY, AUGUST 11, 1934.

[illegible]

The Temperature.

The highest temperature registered by The Freeman thermometer last night was 74 degrees. The lowest was 70 degrees. The highest yesterday was 79 degrees.

Weather Forecast.

Washington, August 11.—Eastern New York: Fair tonight and Sunday; moderate temperature tonight; strong northeast to east winds on the coast.

CLINTONDALE

Clintondale, August 11.—Myron Konz of Clintondale is spending some time with his grandparents, Mr. and Mrs. Alex Konz, in Arcadia.

The annual daily vacation Bible School is being held each day in the Friends Church in Clintondale and about 40 children continue to attend it.

The Ladies' Aid Society of the Methodist Church of Clintondale held its annual picnic on the lawn of Mrs. Edwin Terwilliger's home on Main street. At this time the president, Mrs. William Barrett, was pleasantly surprised on the occasion of her birthday. She was presented with a gift by the ladies and a large birthday cake. Among the guests present were Mrs. William Barrett, Mrs. Reuben Deyo, Mrs. Carrie Ackhart, Mrs. Werner Paajoerg, Miss Phoebe Sutton, Mrs. William York, Mrs. Clayton Mackey, Mrs. Charles Williamson, Miss Ruth Williamson, Mrs. Monetta Elmendorf, Mrs. Fannie Robinson, Mrs. John Thomas, Mrs. Philip Baker, Mrs. Mildred Shay, Mrs. Calvin Cole, Mrs. Edwin Terwilliger, Mrs. Albert Terwilliger, Mrs. Homer York, Mrs. Lida Berger, Mrs. Walter Beatty, Miss Isadora Livingston, Mrs. Walter Bernard, Mrs. George Alhusen, Mrs. Siah Roosa, Mrs. Hobart Smalley, Miss Ina Gerald and Mrs. Frank Sparks, all members of the Aid Society. Other guests present were Miss Elizabeth Bernard, Miss Martha Terwilliger, Miss Alice Alhusen, Harold, Dorene and Joyce Mackey, Donald Roosa, Mrs. Homer York's grandchildren, the Rev. Robert Guice of Clintondale, Mrs. Joseph Drake and daughter, Mildred, from Harriman, N. Y., Miss Joyce Benson of Poughkeepsie, Miss Patricia Fallon of Pittsfield, Mass., Mrs. I. Quick of Schenectady, N. Y.

Martin Trowbridge, accompanied by Earl Ran, have returned to their home here after spending some time in Astoria, L. I.

Lewis Sickler and daughter, Miss Irene Sickler, entertained Mrs. Elsie Leight and a party of friends from Tuxedo Park, N. Y., at their home on Mill street.

The annual picnic of the W. C. T. U. was held on the lawn of the Friends Church in Clintondale Thursday afternoon. Mrs. Edward Young of Milton was the guest speaker. Among those present were Mrs. Edward Young and daughter, Miss Eleanor Young, of Milton, Mrs. Walter Bernard and daughter, Miss Laura Bernard, Mrs. Lida Berger, Mrs. Charles Squires, Mrs. E. Hurd, Mrs. Calvin Cole, Mrs. Jonah Rhodes and daughter, Miss Dorothy Rhodes, Miss Irene Sickler, Miss Ruth Williamson, Mrs. Tracy Coutant and children, Gloria nd Marie, Mrs. Lyda Sutton of Clintondale, Miss Myrtle Thompson of Highland, Miss Joyce Benson of Poughkeepsie and the Rev. and Mrs. Robert Guice and children, Richard and Ruth.

Mrs. Frank Auchmoody entertained her sister, Mrs. Silas Halstead, of Put Corners, on Wednesday at her home here.

BUSINESS NOTICES

SHELDON TOMPKINS
Moving—Local and Distant. Padded vans. Packing done personally. New York trips weekly. Insurance. Storage. 32 Clinton Ave. Phone 649.

PETER C. OSTERHOUDT & SON
Contractors, Builders and Jobbers. 80 Lucas avenue. Phone 516.

MASTEN & STRUBEL
Local and Long Distance Moving, 742 Broadway. Phone 2212.

KINGSTON TRANSFER CO., INC.
Local, long distance moving, trucking and storage. Phone 910.

When it's trucking, local or long distance, call 885. FINN'S Baggage Express, 31 Clifton avenue.

DAVID WEIL, 16 Broadway. Factory Mill End Sale.

VAN ETTEN & HOGAN
Wm. S. Hogan, Prop., 150 Wall St. Local, Long Distance Moving and Storage. Phone 661.

The Daily Freeman is on sale at the following stands of the Hotaling News Agency in New York city:
Times Building, Broadway and 43rd street.
Woolworth Building.
643 Fulton street, Brooklyn, N. Y.

Rugs cleaned and shampooed, 9x12, $2.50. New York Cleaning and Dyeing Co., 694 Broadway. Phone 658.

Vacumm Cleaners, Washing machines, Refrigerators, Radios and small Electrical appliances repaired at Colonial Electric Appliance Co. 626 Broadway. Phone 976.

WHITE STAR TRANSFER CO.
Moving, trucking, storing. Local and long distance. Phone 164.

Furniture, moving, trucking, local-long distance. Staerker, 3059.

Sanding and floor laying. New and old floors. John Brown, 152 Smith avenue. Telephone 1193-W.

PROFESSIONAL NOTICE

EDWARD JOHNSON, Chiropodist. Now located 237 Wall St. Phone 764.

Chiropodist, John E. Kelley, 286 Wall street, phone 420.

MANFRED BROBERG, Chiropodist. 65 St. James, at Clinton Av. Tel. 1251

Lynn Suttle, Chiropractor 242 Wall St. Phone 3704

WEST SHOKAN

West Shokan, August 11.—Sunday last a group numbering [illegible] persons and Mrs. [illegible] of Arcadia, Mr. and Mrs. [illegible] Van Kleeck and Harry [illegible] enjoyed a picnic dinner at the Lewis Breakenridge. [illegible] They [illegible] nothing needed to make it an ideal outing.

Prominent farmers in this section have failed to participate in the reservoir country and the wave of sweltering weather continues. Nevertheless [illegible] that a [illegible] rain would be welcomed.

Mrs. Florence Warren of Newark, N. J., is spending her annual August visit with her sister, Mrs. Nettie Jones at West Shokan Heights. Mrs. Warren has always maintained a devoted interest in the events and people of her old home community. During recent years Mrs. Warren has traveled extensively.

This community was saddened this week due to the deaths of Mrs. Hannah North and Mrs. Fannie Bell, both beloved and esteemed long time residents.

Ernest Coddington, proprietor of the Kyserike Creamery milk hauling route, reports that his driver, Benton Barringer, recently operated upon for appendicitis, is getting along finely at Benedictine Hospital.

Cutting of the brush along the town roads is in order. The local gang under Nathan Eckert as foreman, includes Mitchell Avery, Marvin Van Demark, Bob Gordon, Hardy Van Kleeck and Wilson Hamilton. Cutting on the West Shokan Heights road was completed Friday morning.

H. Hansen, a veteran employe of the Sperry Gyroscope Company of Brooklyn, is spending his vacation enjoyably with his former fellow master workman, Walter Schmokel, and his congenial wife, proprietors of "The Green Hen" hostelry at North Main street Heights.

Professor Herman Englehart of Valley Stream, L. I., violin and guitar specialist vacationing at Phoenicia, in company with Miss Grace Ahrens, pianist, and R. B. Longyear as saxophone player and soloist, entertained at a watermelon party shared by the members of the Bishop and Davis families Thursday evening at West Shokan Heights. A group of young people also were present and greatly enjoyed the concert.

The Hon. Joseph Snyder of Brooklyn, employed for many years by a large New York financial concern, returned home Saturday after spending his annual four-weeks' vacation at Traver Hollow Inn.

Mrs. Edmund C. Burgher, accompanied by Mrs. Ida Snyder, who is summering at Traver Hollow Inn, motored to Woodstock on Friday, where they visited Mrs. Fred Toms and her mother, Mrs. Jane Ann Burgher.

Mrs. Katherine D. Boice and sister, Mrs. Ida Steen, of Spring Glen Gardens on Sheldon Hill road, spent Sunday with Mr. and Mrs. Russell Trowbridge at Kyserike.

Mrs. Cornelia Bishop and grandson, Donald, paid a recent evening call at the Massimo cottages at West Shokan Heights.

The time for the West Shokan Baptist annual fair and supper, scheduled for Wednesday, August 22, is rapidly approaching.

Edmund C. Burgher, Bushkill section truckman and farmer, completed haying early in the week with stalwart assistance by Marvin Van Demark.

Oats threshing is still in vogue among reservoir section farmers. Jordan brothers of Brodhead Heights and locally, E. C. Davis, garnered their well yielded crops this week.

John Marshall of Olive Bridge, genial ex-town clerk, had the misfortune to prod his toe severely with a fork while haying recently on the old homestead at Winchell district. The same day his son, Harry, cut his arm quite badly due to breaking a glass show case upon which he was leaning in the nearby store of his aunt, Mrs. Cecil Gray.

The Sunday schedule for services at the West Shokan Baptist Church is: Sunday School at 1 and preaching at 2 o'clock.

A get-together party was held Tuesday evening at the home of Mr. and Mrs. Raymond Miller of Brodhead Heights. A most delightful and enjoyable evening was had by singing and playing of various games. Those present from Tuckaway Farm were: Mr. and Mrs. Frank Whittier, Mrs. Victor Gaignat, and Grace Heim.

Grace Heim, vacationing at Tuckaway Farm, visited her friend, Cornelia Davis, on Thursday afternoon.

Mrs. Bertha Thompson, accompanied by her daughter, Helen, attended the Marbletown Church fair on Wednesday.

The Whittier family were business callers to the county seat on Wednesday.

Raymond Miller enterprising Brodhead Heights farmer, is making ready to set up a steam sawmill on his property. Mr. Miller recently obtained a boiler and engine from Perry Davis at Atwood. A carriage and saw frame is being constructed from the one used in his sawmill at Mt. Tremper some 20 years ago. Mr. Miller has a fine stand of pine and oak on his timber lot, also a quantity of dead chestnut, still in the usable stage.

There was a great deal of excitement Monday afternoon after an elderly gentleman riding alone in a small sedan bearing an Ontario license, left the boulevard opposite the West Shokan Inn, bowled over a concrete end guard post and landed upside down some ten feet down the embankment. The driver emerged without greater apparent injury other that a badly scraped wrist. The damaged car was later removed by Bert Winnie's wrecker.

While haying it alone one day this week on the old Bushkill Heights homestead, Willis Eckert unfortunately fell from a load of hay and severely injured an arm.

Chester Osterhoudt, inspector for the Kyserike Creamery, made several calls among milk producers one afternoon of this week. Mr. Osterhout reports that the New Jersey milk control board directed a raise in milk prices for the month of July. This is good news for farmers. Feed prices, however, are keeping an upward pace, while pastures continue drying up.

Aartsen Van Wagenen, who is speending the week at Chalet Elaine, North Boulevard, was a caller among West Shokan Heights friends Friday evening.

During the week several unmarked boats lying along the west basin have been picked up by a motor boat manned by department of water supply employes and towed to the lower end for proper identification.

Ray Kelder, who is employed daily at the crusher on the Krumville road job, has developed brawny arm muscles and well calloused hands.

Abel Avery, veteran Watson Hollaw bear hunter and fisherman, is recovering from the injuries sustained in an auto accident.

Jim and Ed, well known Maple Dell farmers, assisted by vacationists, Prof. Bartch and Julius Beesrodney, are making a whirlwind windup of the extensive haying operations.

C. C. FROUDE
Chiropractor
819 Wall St.,
Newberry Building
Oldest established Chiropractor in Kingston and vicinity. In practice since 1914

On The Radio Day By Day

(Time is Eastern Daylight)

New York, Aug. 11.—The Crater of Vesuvius will hiss and sputter at radio listeners in this country this fall as the first of a series of travelcasts from odd corners of the world prepared by the NBC networks.

Some 20 other broadcasts of a similarly unique character are planned.

TUNING IN TONIGHT

WEAF-NBC—7:30 Martha Meare, contralto; 8 One Man's Family; 8:30 Chicago Symphony, 11:30 Whiteman. WABC-CBS: 7: Mary Eastman, soprano, 8:30 Robin Hood Dell; 10:30—Elder Michaux; 11:45 Perce Grofe. WJZ-NBC 7:15—Al Williams, 7:45 Rochester Centennial Opening, 9:30 Goldman Band; 10:30—Barn Dance.

WHAT TO EXPECT SUNDAY

WEAF-NBC 11:15 a. m.—Indian Runners; 4:30—Chicago Symphony. WABC-CBS 1:30 p. m.—Compinsky Trio; 3 Detroit Symphony. WJZ-NBC 11:45 a. m.—Morning Musicale; 5—Headliners.

SATURDAY, AUGUST 11

WEAF—660k
6:00—Al Pearce & Gang
6:15—News, Orch.
6:30—Baseball Results
7:00—"Homespun"
7:30—Martha Meare
7:45—Sisters of the Skillet
8:00—Coleman Orch.
8:30—Hands Across the Border
9:00—One Man's Family
9:30—Chicago Symphony
10:00—Cuckoos
10:15—Guy Lombardo & Orch.
10:45—Siberian Singers
11:00—Surf Club Orch.
11:30—Paul Whiteman's Orch.
12:15—Carefree Carnival

WOR—710k
6:00—Zatour's Orch.
6:30—Barnet Orch.
6:55—NRA Talk
7:00—Sports, Ford Frick
7:15—Do You Know?
7:30—Organ Recital
8:00—Little Symphony
8:30—Van Duzer Orch.
9:30—Romance in Song
10:00—Stuart's Orch.
10:30—Dantzig Orch.
11:00—Weather; Orch.
11:30—Dance Orch.
12:00—Bud Fisher's Orch.

WJZ—760k
6:00—Johnnie Johnson & Orch.
6:30—20 Fingers of Harmony
6:45—John Herrick, baritone
7:00—Stamp Club
7:15—Capt. Al Williams
7:30—Madriguera Orch.
7:45—Rochester Centennial
8:30—Dramatic Sketch
9:00—Jamboree
9:30—Goldman Band
10:15—Dandies of Yesterday
10:30—National Barn Dance
11:30—Davis Orch.
12:00—Jack Denny Orch.

WABC—860k
6:15—Ted Husing
6:30—News; Chas. Carlile
6:45—Sam Robbins Orch.
7:00—Mary Eastman.
7:15—Isham Jones & Orch.
7:45—Fats Waller at the Organ
8:00—Manhattan Serenaders
8:30—Philadelphia Summer Concert
10:30—Elder Michaux and Congregation
11:00—Sylvia Froos
11:15—Glen Gray Orch.
11:45—Perde Grofe & Orch
12:00—Orville Knapp & Orch.

WGY—790k
6:00—Evening brevities
6:15—Al Pearce Gang
6:30—News; Pianist
6:40—Saratoga Race Results; Tom Coakley Orch.
7:00—Bob Grant's Orch.
7:10—Baseball Scores
7:15—Grant Orch.
7:30—Martha Meare, contralto
7:45—Eddie & Ralph
8:00—Annette Halstead and Male Quartet
8:30—Hands Across the Border
9:00—One Man's Family
9:30—Chicago Symphony
10:00—Cuckoos
10:15—King Orch.
10:45—Siberian Singers
11:00—Phil Emmerton Orch.
11:30—Paul Whiteman Orch.
12:15—Carefree Carnival

SUNDAY, AUGUST 12

WEAF—660k
8:00—Melody Hour
9:00—The Balladeers
9:15—Cloister Bells
9:30—Trio Romantique
9:45—Alden Edkins
10:00—Sabbath Reveries.
10:30—Mexican Typica Orch.
11:00—News; The Vagabonds
11:15—Tuscarora Indian Runners
11:30—Bowes Family
12:30—U. of C. Roundtable
1:00—Road to Romany
1:30—Surprise Party
1:45—Voice of Gold
2:00—Commodores
2:30—Landt Trio & White
3:00—Talking Picture Time
3:30—Dancing Shadows
4:00—John B. Kennedy
4:15—Lillian Bucknam, soprano
4:30—Chicago Symphony
5:15—Indian Runners
5:30—Sentinel Concert
6:00—Catholic Hour
6:30—King's Orch.
7:00—Secret Service Spy Stories
7:30—Love Cycle in Song
7:45—Irene Beasley, contralto
8:00—Jimmy Durante; Rubinoff Orch.
9:00—Merry-Go-Round
9:30—Familiar Music
10:00—Hall of Fame
10:30—Canadian Capers
11:00—Baseball Scores
11:15—Abe Lyman Orch.
11:30—Byrd Expedition
12:00—News; Orch.

WOR—710k
11:00—Organ Recital
11:30—Philosophical Talk
Noon—Uncle Don
12:30—Moments of Melody
12:45—The Old Observer
1:00—Milban String Trio
2:00—Musical Program
2:15—Paola Autori, soprano
2:30—Violin & Piano
3:00—Stewart's Orch.
3:30—Shady Lanes
4:00—"Beginning Again"
4:15—Ralph Grosvenor, tenor
4:30—Piano Duo
4:45—Art Talk
5:00—Josef Zatou's Orch.
5:30—Larry Taylor, baritone
5:45—Mountain Music
6:00—Uncle Don
6:30—Today's Baseball Games
6:45—Jack Burger's Orch.
7:15—Comedy Stars of Hollywood
7:30—Helene Daniels
7:45—Connor's Ensemble
8:00—Chansonette
8:30—Stadium Concert
10:30—Willard Robinson Nocturne Orchestra
10:45—Helene Daniels Orch
11:00—Weather Report; Orch.
11:30—Eli Dantzig's Orch.
12:00—Anthony Trial's Orch.

WJZ—760k
8:00—Tone Pictures
8:30—Lew White, organ
9:00—Children's Hour
10:00—Southernaire
10:30—Samovar Serenade
11:00—Press Radio News Service; Morning Musicale
11:30—Richard Maxwell, tenor
11:45—Phantom Strings
Noon—Piano Duo
12:30—Radio City Concert
1:30—High Lights of the Bible
2:00—South Sea Islanders
2:30—Concert Artists
3:00—Organ Recital
3:30—Chapel Choir
4:00—To be announced
5:00—National Vespers.
5:30—International Tidbits
6:00—Heart Throbs of the Hills
6:30—Baltimore Band Concert
7:00—Silken Strings
7:30—Dvorak Quartet
8:00—Comedy Sketch
9:00—Gulf Headliners
9:30—One-act Play
9:45—Danny Malone, Irish tenor
10:00—Madame Schumann-Heink & Harvey Hays
10:15—Dramatic Sketch
10:30—Theatre Etoquise
11:00—Roxanne Wallace, songs
11:15—Jesse Crawford, organ
11:30—Press Radio News; Orch.
12:00—Mills Band

WABC—860k
8:00—Organ Reveille
8:30—Artists' Recital
8:45—Radio Spotlight
9:00—Buddy Rogers
10:00—Imperial Hawaiians
10:30—Patterns in Harmony
10:45—Alexander Semmler, pianist
11:00—Children's Hour
Noon—Salt Lake City Tabernacle choir and organ
12:30—The Romany Trail
1:00—Ann Leaf at the Organ
1:30—Compinsky Trio
2:00—Alfred E. Smith
2:30—Beale St. Boys
2:45—Tito Guizar
3:00—Symphonic Hour
4:00—Buffalo Variety Workshop
4:30—Oregon on Parade
5:00—The Playboys
5:15—Windy City Revue
5:30—Crumit and Sanderson
6:00—Nick Lucas, songs
6:15—Summer Musicale
6:45—Carlile & London
7:00—"Peter, the Great"
7:30—Chicago Knights
8:00—Variety Hour
9:00—Buddy Rogers & Jeanie Lang
9:30—Fred Waring's Pennsylvanians
10:00—Wayne King's Orch.
10:30—Americana
11:00—Little Jack Little, Orch.
11:30—Glen Gray
11:45—Joe Reichman Orch.
12:00—Red Nichols Orch.

WGY—790k
9:00—The Balladeers
9:15—Cloister Bells
9:30—Service from Union College Chapel
10:00—Sabbath Reveries.
10:30—Mexican Typica Orch.
11:00—News; Vagabonds
11:15—Piano Duo
11:30—Major Bowes Capital Family
12:15—Weather Report; Three Schoolmaids
12:30—Roundtable Discussion
1:00—Road to Romany
1:30—Surprise Party
1:45—Musical Program
2:00—Gene Arnold & Commodores
2:30—Tune Twisters
3:00—Talkie Picture Time
3:30—Dancing Shadows
4:00—John B. Kennedy
4:15—Carmelo Cascio, pianist
4:30—Chicago Symphony
5:30—Sentinels
6:00—Catholic Hour
6:30—Henry King Orch.
7:00—Secret Service Spy
7:30—Love Cycle in Song
7:45—Wendell Hall
8:00—Jimmie Durante and Rubinoff
9:00—Manhattan Merry-Go-Round
9:30—Familiar Music
10:00—Hall of Fame
10:30—Canadian Capers
11:00—Abe Lyman Orch.
11:30—Byrd Expedition
12:00—News; Eddie Duchin
12:15—Russ Colombo

PORT EWEN

Port Ewen, Aug. 11.—Miss Sadie Van Vliet of New York city is spending a few days with Mr. and Mrs. Pratt Van Kleeck of Salem street.

Fred Spalt of Kingston and Henry Deane, Jr., of Broadway left Friday morning to spend a few days at Watkins Glen.

The Firemen's Fife, Drum and Bugle Corps furnished the music at the St. Remy Church festival Friday evening.

Miss Mildred Butler and friend of Rhinecliff spent Tuesday with Miss Butler's aunt, Mrs. Henry Deane, of Broadway.

Port Ewen Reformed Church, "The Little White Church on the Hill," the Rev. Philip Goertz, pastor—Sunday school at 10. Morning worship at 11 o'clock. The Methodist congregation will unite with the Reformed congregation at this service.

Port Ewen Methodist Episcopal Church, "The Church of Cordial Welcome," the Rev. J. Theodore Legg, pastor—There will be no services as the pastor is away on his vacation. The congregation will unite with the Reformed congregation for the morning service.

Church of The Presentation, the Rev. Martin T. Leddy, C. Ss. R.—Masses at 7:30 and 10 a. m.

The Methodist Church block party will be held on Main street August 22.

I. O. O. F. PAST GRANDS TO MEET AT ULSTER PARK

West Shokan, Aug. 11.—The Ulster County I. O. O. F. Past Grands Association will hold its midsummer meeting this evening at 8 o'clock, at the hall of Garfield Lodge, No 422, Ulster Park.

Following the business session which will be brief, in charge of Association President Charles E. Beeler, a vaudeville entertainment of professional talent will be given in the auditorium. Later dancing will be in order to music by the "Jumbo Jackers" orchestra. Refreshments will be served. The affair is being featured by the committee in charge as "Ladies' Night."

RADIO PLAY GIVEN BY 4-H CLUB TODAY.

"Fair Day for the Flemming Family," a 4-H radio play by Adena Joy Ashland, Oregon, was broadcast for the first time over station WGY by five Ulster County 4-H Club members.

The charcters in the play are Bud Flemming, a 14 year old pig club member, played by John Callahan of Sawkill; Mary, his sister, is a sophisticated girl of 16, who is more interested in dresses, cooking and canning than in Bud's pig. This part is played by Sofia Palkowcics of Rifton. Ross Bloom of Stone Ridge plays the part of Harry Flemming, who is a poultry club member. Charles Barnett, St. Remy, played the part of Jack Martin, a 4-H Garden Club member, who knows how to raise vegetables as they should be raised. Peggy Winters is a friend of Mary's, who decides that she will join the 4-H Club too after seeing all the interesting 4-H exhibits at the county fair and after meeting the young people who are members of the 4-H Club. Audrey LeFevre, Creek Locks, played the part of Peggy.

This play is avilable for use by 4-H Clubs either over the radio or before local audiences. Those wishing copies may write either to Station WGY, Schenectady, or to Barnard Joy, county club agent, Kingston, N. Y.

12,000 Termite Species Listed

There are over 12,000 species of termite, the destructive insect, some forty of them in the United States.

COMFORTING FACTS

• Figures are comforting facts when you read them in your Savings Bank book. A reserve of extra dollars gives a sense of security and confidence in being prepared for any financial emergency. Start a Savings Account now, make deposits regularly, and watch your balance grow.

RONDOUT SAVINGS BANK
Broadway and Mill Streets
KINGSTON, N. Y.
A Mutual Bank, Operated Solely for the Benefit of Depositors

Huling's Barn
presents
PAUL YOCAN AND COMPANY
Featuring the Dance of Body and Soul.
JACK BROWN
Master of Ceremonies.
Music by
MELODIAN SERENADERS.
For Reservations—1337.

You Cannot Construct a Windproof Building.

YOUR HOME IS CONSTANTLY FACING DANGER from high winds. It makes little difference whether the wind comes in the form of a twister or heavy blow, the destruction to buildings and their contents can be equally complete.

Man has found no construction that is able to withstand the tremendous power of a rushing gale. You need TORNADO-WINDSTORM INSURANCE. More than ever before it is vital that you protect your property—to guarantee yourself money for replacement should you suffer a loss. Windstorm insurance is one of the least expensive policies you can buy, the cost being $2.00 per $1,000.00 for three years.

EUGENE B. CAREY
DEPENDABLE COMPANIES.
53 John St. Phone 2677. Kingston, N. Y.

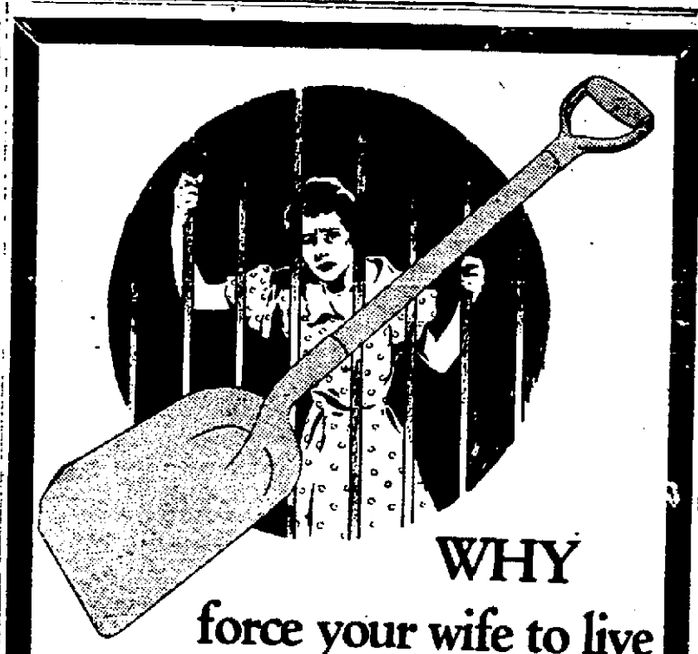

WHY force your wife to live in this *imprisoning shadow?*

Free your Family of Coal Shovel Slavery—Get into the Sunshine of Low Cost Oil-O-Matic Hushed Heat!

TODAY Oil-O-Matic is selling at its all time low—a price made possible only by the present low cost of fine materials. Why not buy now before prices rise—why not make sure that your wife will not shovel coal another winter?

Oil-O-Matic now heats 150,000 homes throughout the world—a greater number than any other oil burner. Williams Oil-O-Matic pioneered oil heating sixteen years ago—invented and developed many of its patented mechanical features. In fact, if you were to strip an Oil-O-Matic of its many unique, wholly exclusive features—such as the Williams Metering Pump and the Atomizing Device and others—you would have an oil burner similar to other oil burners which sell at about the same price!

Thousands of Oil-O-Matic owners report operating expenses *less* than the cost of hand-firing! That's because Oil-O-Matic burns heavy, low cost fuel oil, which not only costs less, but is far richer in heat units than the lighter oils most burners use.

A very small initial payment and generously easy terms will put Oil-O-Matic in your furnace or boiler. Telephone, or stop in, and arrange for a FREE Heating Survey of your home.

WILLIAMS OIL-O-MATIC HEATING

THE KINGSTON AUT-O-MATIC HEATING CO.
Phone 2419R. 38 Henry St., Kingston, N. Y.

JOHN L. MacKINNON
CHIROPRACTOR.
28 MAIN ST.
Eagle Hotel Bldg., Kingston, N.Y.
Phone—Office, 3326; Residence, 1583
Palmer Graduate. Estab. 19 years.

STEEP ROOFS
Every Type.
FLAT ROOFS
SHEET METAL WORK.
Smith-Parish Roofing Co.
100 Furnace St. Phone 4062.
"Kingston's Roofers."

Kingston Horse Market, Inc.
S. M. SHAPIRO, Auctioneer
Special Auction Tuesday, August 14, 1934
125 – HORSES – 125
One fresh carload Missouri farm and draft horses; weight 1100 to 1800 lbs. Matched teams and single horses of all kinds. A fine lot of good broke horses. We will also have 60 head of good second hand work horses, and a number of saddle horses and ponies. Western horses will be in stable Sunday for inspection. Private sales on daily. Be sure to attend this sale. Harness, collars, blankets, saddles always on hand in our store.
THURSDAY we have our weekly auction of Furniture, Paints, Dry Goods, etc.
Sales Start Tuesday and Thursday at 12:30 p. m.
606 B'way, Kingston, N. Y.
Tel. 1352.

FRAME STRAIGHTENING

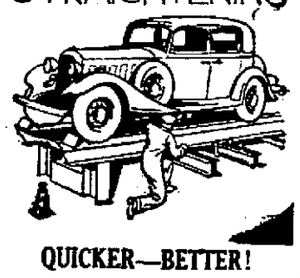

QUICKER—BETTER!
Frame straightening is no long-drawn job in our specially equipped shop. We save you more than money, by our Frame Straightening methods. We save you valuable time. No time wasted—charged—removing the body. Drive in. Let our experts look over your car's Frame!
Axles and Wheels Also Straightened.
ALBANY AVE GARAGE
STORAGE REPAIRING LUBRICATION
539 ALBANY AVE.
PHONE 161

A DIRTY FURNACE WASTES FUEL!
We are equipped to clean your furnace in the modern, dustless, efficient way. It is economical, too.
Have it done now while your furnace is not in use.
Our Charge to You is for Labor Only. Call us for details.
INDEPENDENT COAL COMPANY
Cornell St. Phone 188, Kingston.